The Associated Press serves real news only, and all of it, exclusively every morning through The Post.

The Washington Post.

Today—Increasing cloudiness and not so warm; possibly showers.
Tomorrow—Showers and cooler; gentle shifting winds, becoming northeast or east.
Yesterday—High, 98; low, 75.
1931.—High, 91; low, 64.
Details on back page.

NO. 20,532. ENTERED AS SECOND-CLASS MATTER. POSTOFFICE, WASHINGTON, D. C. WASHINGTON: FRIDAY, SEPTEMBER 2, 1932.
COPYRIGHT, 1932, BY THE WASHINGTON POST CO.
THREE CENTS.

MAYOR WALKER RESIGNS OFFICE UNDER FIRE; PLANS TO SEEK REELECTION AS VINDICATION

REYNOLDS' BODY IS EXHUMED AND AUTOPSY MADE

Disinterment Occurred on August 23, Day His Brother Arrived.

OFFICIALS DECLINE TO DISCUSS RESULTS

Libby Holman and Walker Are Now Free on Bond in Murder Charge.

Winston-Salem, N. C., Sept. 1 (A. P.).—The Winston-Salem Journal says it has learned from authoritative sources that the body of Smith Reynolds, who was fatally wounded at his home here July 6, was exhumed August 23 and an autopsy performed.

The papers says the exhumation was ordered by Solicitor Carlisle Higgins and Assistant Solicitor J. Earle McMichael, and that four physicians were directed to make the autopsy.

Reynolds' widow, Libby Holman Reynolds, former Broadway blues singer, and his 19-year-old chum, Albert (Ab) Walker, of Winston-Salem, are under murder indictments in connection with his death. They are free on $25,000 bond each.

On Day Brother Arrived.

The date of the disinterment was the day on which R. J. Reynolds, jr., elder brother of Smith, arrived in Winston-Salem after a six weeks' journey from the coast of Africa, where he was cruising at the time of the tragedy, but the journal says he did not see the body.

Authorities declined tonight to discuss the results of the autopsy. The Journal says, however, it ascertained that the bullet entered the right temple from close range and came out behind the left ear after following a downward course.

No Autopsy Before Burial.

No autopsy was performed before the burial of the young heir to an estimated $15,000,000 of the fortune left by his father, R. J. Reynolds, the tobacco magnate.

Young Reynolds was found fatally wounded on a sleeping porch of Reynolda, the family estate, shortly after dispersal of a gay birthday party. An original finding of suicide was made by Coroner W. N. Dalton, but an inquest was later ordered.

The coroner's jury returned a verdict that Reynolds came to his death at the hands of parties unknown, and August 4 his widow and Walker were indicted.

Both testified at the inquest he had threatened to take his own life.

Paraguay Rejects Terms of Truce

Declines to Accept Peace on Basis of Present Troop Positions.

(Associated Press.)

Paraguay yesterday refused to accept a military truce with Bolivia in the disputed Chaco wilderness region on the basis of the present positions of troops. In a note to the United States and other neutral nations working to prevent a war in South America, Paraguay said:

"We have no guarantee that the truce can not be utilized by Bolivia to complete her mobilization and to realize her military objective, which consists in overcoming our resistance and reaching the Paraguay River."

5 Robbers Kidnap Girl in Bank Theft

Machine Guns Are Used in South Dakota Holdup; Another Is Robbed.

Flandreau, S. Dak., Sept. 1 (A.P.).—Five men, armed with machine guns raided the First National Bank of Flandreau early today, kidnaped a girl clerk, slugged a customer and fled with about $2,000. The girl, Alma Weide, was carried about a mile out of town before the bandits stopped their car and released her unharmed.

Officers of the bank, after a hurried check, said the bandits obtained a package containing $1,500 in currency and some loose silver and other currency. The bulk of the bank's cash was untouched, however.

Whitewood, S. Dak., Sept. 1 (A.P.).—Three men robbed the Whitewood Banking Co. of an undetermined sum today and kidnaped the cashier, W. Guy Bailey.

Two Armed Men Get $100 Loot In Thomas Circle Shop Holdup

Force Cashier to Give Up Cash by Threatening Her Child.

A daring holdup in the crowded Thomas Circle section was staged last night by two well-dressed, armed bandits who forced Mrs. Caroline Clavenger, cashier of the Garden T Shoppe, to surrender $100 to them under threat of harming her child.

While three other employes of the tea shop, located at Vermont avenue and Fourteenth street, went about their tasks, ignorant of the holdup, Mrs. Clavenger was menaced by a pistol held by one of the criminals, while his accomplice kept a pistol pressed against the window behind the cashier's desk, obviously covering the other's retreat.

After obtaining the money, the bandits disappeared in the after-theater crowds near the circle. Radio scout cars and emergency police automobiles that flocked to the scene attracted a large throng. The holdup occurred at about 10:30 p. m.

One of the pair approached Mrs. Clavenger's post which is in the front of the store, fronting on Thomas Circle. He showed a pistol and demanded that she hand over the money from the cash register.

"Put away the gun. It scares me," said Mrs. Clavenger.

"Come on. Quit stalling. Hand over the cash," said the holdup man. "Please put away the gun. It has me frightened."

"Come on, hand it over. You look like a sensible girl."

"I'm not a girl. I'm married and have a child. Please put away that gun."

"Well, hand over the cash or we'll get your child. And, remember, you don't know anything if you're asked. Knowing things is bad, you know."

Mrs. Clavenger removed the cash, approximately $100, from the register and handed it to the man.

Mrs. Clavenger described the one who talked with her as a "real holdup man." "It wasn't his first holdup," she said. "He was perfectly calm and not in the least bit nervous," she told Patrolmen J. S. McWhirt and J. E.

Continued on Page 3, Column 5.

Bandits, Unnoticed by After-Theater Crowds, Make Escape.

PAIR FIRE WAY PAST POSSE IN 2 KIDNAP TRYS

Louisiana Banker and 2 Small Daughters Are Menaced.

Pontchatoula, La., Sept. 1 (A.P.).—Frustrated in two attempts to abduct a bank president and his two small daughters, two men today shot their way through a posse gathering in the streets of Springfield, near here, and fled into a wooded marsh.

Three hundred citizens, headed by sheriff's deputies, were believed to have them surrounded tonight.

Officers said the men apparently intended either to force the bank president, W. E. Mount, head of the Merchants & Farmers Bank of Pontchatoula, to aid them in a robbery of the institution or to seek ransom with Mount or his daughters as hostages.

Mount first was seized this morning as he inspected a field on his farm, but he fought off the men, who became frightened by his cries for help. He reported the incident to authorities and within an hour started to drive his daughters, Ruby, 8, and Clarabelle, 10, to school. He was halted on a lonely road by the same pair, who attempted to seize the girls.

With the aid of passing motorists, the men were again beaten off and fled in a car toward Springfield, which city was notified of their approach. As they drove down the main street a crowd was gathering and the men speeded up the car and dashed through the town, emptying their pistols into store fronts. No one was hit.

In danger of being overtaken a few miles from town, the men abandoned their car and sought refuge in the marsh.

Veterans' Cash Stolen From Hospital Official

Castle Point, N. Y., Sept. 1 (A.P.).—Four youthful robbers armed with sawed-off shotguns held up Charles Macavoy, official of the United States Veterans' Hospital here, today, and escaped with $7,000 in cash, the proceeds from checks Macavoy had cashed at a bank for disabled veterans.

Cuban Banker Scatters $10,000 Cash to Citizens

Havana, Sept. 1 (A.P.).—Juan Antonio Gon Alez Armas, a prominent banker of Colon, scattered approximately $10,000 in cash from the windows of his banking house today.

The people indulged in a mad scramble as coins and bills fell into the street in profusion.

The banker's friends said he had lamented the economic situation in Colon and deeply felt the needs of his fellow citizens.

BONUS TALK TABOO FOR U. S. EMPLOYES

Indiana Postal Worker Is Dismissed After His Political Activity.

(Associated Press.)

Government employes and their families are prohibited from expressing publicly their views upon the soldiers' bonus under new regulations promulgated by the Civil Service Commission.

Chairman Campbell said yesterday this subject had been included in the list of taboo political questions, even though there is no line drawn on it this year between the two major political parties.

While there is always a list of political questions upon which Civil Service employes are not permitted to argue publicly, a presidential year always brings fresh ones because of the new issues coming to the front.

The bonus ruling has already operated to some extent in bringing the dismissal of Ben H. Kerr, a postoffice clerk at Gary, Ind. Arch Coleman, First Assistant Postmaster General, said Kerr was discharged because of "repeated delinquencies" in his work, but added that among the charges against him was one reading:

"It is also charged that you introduced a bonus resolution at a meeting of the American Legion, Crown Point, Ind., March 6, 1932, contrary to the expressed wishes of the President, who considers such legislation harmful to the country at this time."

Coleman said this count alone would not have brought the dismissal of Kerr.

As a usual thing, Chairman Camp-

Continued on Page 4, Column 1.

MEXICO'S HEAD OPENS SESSION; TO RETAIN POST

Ortiz Rubio, as Congress Meets, Denies Any Plans to Resign.

Mexico City, Sept. 1 (A.P.).—President Pascual Ortiz Rubio, through his secretary, late tonight flatly denied that he would resign, or ask Congress for a leave of absence, as many rumors have had it. This statement came after the president had opened the Thirty-fifth Congress.

President Pascual Ortiz Rubio made his annual address amid a wave of conflicting reports that he would tender his resignation within 48 hours.

Announcement that he had summoned a general cabinet meeting for tomorrow, the first in several months, served to create the impression that his political future would be settled at that time.

Addressing the joint chamber for exactly an hour, the president told his legislators that Mexico was at peace with the world and had no major and few minor problems. The president of the chamber replied briefly and Congress adjourned.

Streets Are Guarded.

Through streets patrolled by long lines of infantry the president was escorted to the Chamber of Deputies by a squad of brilliantly garbed cavalry troops. He was preceded by the cabinet and the entire Diplomatic Corps.

He reminded Congress that the Nation had just passed through a critical period, having held general legislative elections and many State elec-

Continued on Page 2, Column 2.

Hoover to Leave Today For Respite at Rapidan

(Associated Press.)

President Hoover will leave this afternoon for one of his longest vacations of the year at the Rapidan mountain camp. Mrs. Hoover and a small group of companions left the White House by motor about noon yesterday.

The President plans to remain at the mountain retreat until after Labor Day, returning to his desk Tuesday morning.

Killing of Brother And Girl Confessed

Elida, O., Man Declares He Slew in 1931 Because of Jealousy.

Lima, Ohio, Sept. 1 (A.P.).—County authorities tonight announced Loren Ellsworth Truesdale, 23, of Elida, had confessed he killed his brother, Earl Truesdale, 20, and Thelma Woods, 19, on the evening of Memorial Day, 1931, and threw their bodies into an abandoned stone quarry near here.

Truesdale was taken into custody last night by private detectives employed by the Allen County prosecutor to work on the case several weeks ago.

Authorities, before whom the confession was made, quoted Truesdale as saying jealousy prompted the act. They said he told them his brother had "taken several girls away from him," and that he had made up his mind to get even with Earl.

FARM STRIKERS DEMAND ARREST OF ASSAILANTS

Mass Near Cherokee In Protest Move After Wounding of 14.

PLANS OF ENTERING IOWA TOWN DENIED

Courthouse Guarded by 75 Armed Deputies; Road Picketing Goes On.

Cherokee, Iowa, Sept. 1 (A.P.).—Hundreds of participants in the farm marketing strike gathered on highways near Cherokee tonight with the avowed intention of staying there until a shooting episode is solved.

Their leaders announced that no march on the city is planned and that they sought only to bring to justice a group of men who early Wednesday wounded 14 pickets who were trying to prevent farm produce from reaching local markets. Tension was relieved around the courthouse, where 75 deputy sheriffs were stationed.

Meanwhile, near Council Bluffs picketing was resumed on one highway and three truck loads of live stock were turned back. Farmers near Sioux City also refused to cease picketing, as ordered last night when strike officials at Des Moines called a "truce."

To Demand Arrests.

When the farmers first gathered here, one of the leaders, Lloyd Sangwin, declared that the pickets did not plan to storm the Cherokee Courthouse.

Others said the farmers, embittered by the shooting episode, would march into the city and demand the arrest of the men they believe were in automobiles that raced through a picket line and hurled tear gas bombs at the farmers.

County Attorney R. G. Rodman, of Cherokee County, said he telephoned Gov. Dan Turner today and was told that the State would help him if necessary.

Picketing continued around Omaha on the Nebraska side of the Missouri River, and the force of deputy sheriffs there was increased to 86 as farmers regathered after being dispersed by officers.

Saying they sought to avoid violence, Milo Reno, national president, and John Chalmers, Iowa president of the Farmers Holiday Association, which sponsored the four-week-old strike, last night announced at Des Moines that picketing is to be suspended pending a conference of Midwestern governors scheduled to be held at Sioux City, Iowa, September 9.

Regarding the temporary truce,

Continued on Page 3, Column 3.

Bank Robbers Get $10,000 in Brooklyn

Six Escape in Two Large Cars After Hasty Armed Holdup.

New York, Sept. 1 (A.P.).—Six armed robbers held up the Bensonhurst National Bank in Brooklyn today and escaped with more than $10,000. The men held five employes and seven depositors at bay with guns, scooped the cash from tellers' cages and robbed the depositors of their money and jewelry.

They made their escape in two large automobiles which waited in front of the bank. One of the autos was found abandoned a half mile away.

Because of haste the robbers missed the opportunity to seize an additional amount of between $15,000 and $25,000 in currency.

Texas House Defeats Resubmission Move

Austin, September 1 (A.P.).—The Texas House of Representatives unanimously ratified an amendment to the Federal Constitution today to abolish the lame duck session of the National Congress. Favorable senate action is expected at this special session of the legislature called by Gov. R. S. Sterling to consider tax relief measures.

The House definitely rejected a resolution petitioning Texas members of Congress to vote to submit the question of repeal or modification of the eighteenth amendment to the people. A motion to indefinitely postpone consideration carried 71 to 43.

RESIGNS POST UNDER FIRE

Associated Press Photo.

MAYOR JAMES J. WALKER.

JAPAN-MANCHUKUO TREATY IS DRAFTED

Pact to Be Signed Soon Will Provide for Defensive Alliance.

Tokyo, Friday, Sept. 2 (A.P.).—The foreign office announced today that a basic treaty between the Manchurian State of Manchukuo and Japan would be signed soon, to become effective before September 15. The agreement will provide a defensive alliance between the two nations.

Under the pact, Japan will be given the right to station troops throughout Manchukuo. Japan will undertake both the internal and external defense of Manchukuo under the treaty, which also will guarantee mutual respect for territorial sovereignty.

When the document is signed, probably on the very day it is to become effective, full diplomatic recognition of Manchukuo will automatically come about. The treaty will be communicated to the principal foreign powers before it is signed. The foreign office said there were no secret clauses.

U. S. Asks Quiz in Death Of American in Mexico

(Associated Press.)

William P. Blocker, American consul at Ciudad Juarez, Mexico, informed the State Department yesterday he had requested authorities there to make a full investigation of the death of F. V. Humphrey, an American citizen.

Blocker said Humphrey was found dead in the Pacheco River near Colonia Garcia, Chihuahua, on August 25, under conditions indicating he had been murdered by robbers. Humphrey is believed to have a son in Philadelphia and sisters living in Los Angeles.

PARIS CHIEFS SILENT ON REICH ARMS PLAN

Cabinet Studies Proposal in Great Detail as London Suspects Blunder.

Paris, Sept. 1 (A.P.).—Germany's attempt to free herself from the limitations placed on her armaments by the Versailles Treaty was discussed in great detail at a meeting of the cabinet today, but at the conclusion of the session not a word was forthcoming concerning the stand France will take.

Although every member of the government was uncommunicative concerning the representations that have been made by Germany to France, it was understood the principal points in the German communication were these:

1. Modification of the Versailles Treaty and its provision for a twelve-year service basis in the German army.

2. Amalgamation of compulsory military service and the period served by the militia.

3. Sanction for a German army of 300,000 men. The present army numbers about 100,000.

4. Permission for Germany to maintain heavy, light and coastal artillery.

5. Permission for maintaining tanks for the German army.

Continued on Page 2, Column 4.

Storm Warning Issued By Weather Bureau

(Associated Press.)

The Weather Bureau last night issued the following storm warning:

"Advisory, 9 p. m. Tropical disturbance apparently moderate in intensity central over 260 miles northwest of Puerto Rico, moving westnorthwestward."

MAYOR SCORES OUSTER TRIAL IN STATEMENT

Declares He Refuses to Be 'Lynched' Because of Prejudice.

LEGALITY OF VOTE AT ONCE IN DOUBT

New York City's Executive Since 1925, Would Put Case Up to People.

New York, Sept. 1 (A.P.).—Mayor James J. Walker resigned tonight and simultaneously announced he was submitting his case to "the people who made me mayor, to the people of the City of New York."

Declaring the question had reached this stage: "Shall I permit myself to be lynched to satisfy prejudice or political ambitions?" The mayor sent a single-sentence resignation to City Clerk Michael J. Cruise.

"I hereby resign as Mayor of the City of New York, the said resignation to take effect immediately," the letter read.

This action by the mayor came after fourteen months of legislative investigation which reached its climax at a hearing before Gov. Franklin D. Roosevelt in Albany, who was considering sensational charges preferred by Samuel Seabury, counsel to the Hofstadter legislative committee. The sessions before the governor had been scheduled for resumption tomorrow.

To Seek Reelection.

With the letter of resignation was made public over his signature a 1,700-word formal statement in which he indicated, but did not state definitely that he might seek vindication at the polls. Political leaders considered it certain, however, Walker would run again.

After characterizing the hearing before Gov. Roosevelt as "a travesty, a mock trial, a proceeding in comparison which even the practice of a drum-head court-martial seemed liberal," Mayor Walker concluded with the following statements:

"Why, then, continue before him when there is another forum open to me? To that forum, the people of the City of New York, I leave my case in the spirit of true democracy, conscious of the rectitude of my official acts and with a faith in the fair judgment of my fellow citizens.

McKee Takes Over Office.

"I am not trying to avoid responsibility. I am incurring it by submitting my case to the people who made me mayor, to the people of the City of New York. To this decision I have been urged by the most loyal and distinguished Democrats in the country."

With Mayor Walker's resignation, Aldermanic President Joseph V. McKee, a resident of the Bronx and a friend of Secretary of State Edward J. Flynn, one of Gov. Roosevelt's strongest supporters and advisers in his campaign as Democratic presidential candidate, automatically became mayor.

McKee is a former judge, former Greek and Latin instructor and the holder of the degrees of A. B., A. M., LL. B., and LL. D.

When informed in Albany of Walker's action, Gov. Roosevelt said he

Continued on Page 4, Column 6.

Daughter of Mayor Kills Herself at Fredericksburg

Miss Elizabeth Payne, 25, Ends Life Shortly After Her Father Is Installed in Office; Shot Fired From Gun of Brother's Business Associate.

Special to The Washington Post.

Fredericksburg, Va., Sept. 1.—Miss Elizabeth Payne, 25 years old, the daughter of Dr. R. J. Payne, committed suicide today in the office of her brother, Robert B. Payne, a few hours after her father was installed in the office of Mayor of Fredericksburg.

Miss Payne, who was prominent in society here, was a second cousin of John Barton Payne, head of the American Red Cross.

She was found shortly after noon unconscious in her brother's office. The discovery was made by Robert Olney, a business associate of her brother, and grandson of Richard V. Olney, a member of the Cabinet of President Grover Cleveland.

After an investigation of her death by Washington detectives, Coroner John Cole issued a certificate of suicide. Her act was attributed by police to nervousness and depression caused by business worries.

The bullet, Dr. Cole said, entered the right side of her head about two inches above the ear, and emerged on the left side, about three inches above the ear. Near her side was found a .32-caliber automatic pistol. The gun used by the girl was the property of Olney, he said.

Miss Payne died in the Mary Washington Hospital here a few hours after she was found lying on the floor of her brother's coal and wood office by Olney.

Evidence uncovered by Lieut. John H. Fowler, ballistics expert of the Washington Police Department, and

Continued on Page 2, Column 8.

Doolittle Comes Within Mile Of World Land Plane Mark

Averages 282.672 Miles an Hour in Test at Cleveland; Blames Failure to Break Record on Motor Trouble; Plans New Attempt Tomorrow.

Cleveland, Ohio, Sept. 1 (A.P.).—The slim margin of less than a mile an hour tonight separated America from the world's land speed record.

Maj. James H. Doolittle, flashing four times over a 3-kilometer course at the national air races, averaged 282.672 miles an hour—.778 miles less than the speed required to break the mark held for eight years by France.

It was the second time in two days that the record escaped the former Air Corps pilot, an average of 293.193 miles an hour made yesterday having no official standing because of failure to carry a barograph.

Riding a brisk wind, he attained his highest speed, 302.016 miles an hour, on his final dash. On the second lap his average was 301.067 miles an hour.

He paid for this help, however, on the two return journeys, for the wind, then blowing almost straight to the nose of the squat red-and-white racer, greatly slackened his speed. The first lap's average was 261.834 miles an hour, the slowest of all, and the third lap was 285.774 miles an hour.

His plane looked like a short, fat bug as it burned its way past the stands with a long tail of oil smoke trailing behind and forming a black ribbon that stayed in the sky long after the pilot had disappeared in his roaring mount.

On landing, Doolittle said the motor had not behaved correctly and ordered mechanics to look over the power plant for possible damage. He

Continued on Page 5, Column 3.

Summary of Inside Pages

Pages.
2—R. F. C. Speeds Loans.
The Business Upturn.
Teagle Maps Job Drive.
Cotton Row Pût Up to Hoover.
3—Californians Score B. E. F. Rout.
Moses Sees Victory by 22 States.
Democratic Speakers Assigned.
MacNider Quits at Ottawa.
4—Resume of Walker Statement.
Three Dead in Storm.
Widow Acquitted of Murder.
5—Air Plans Studied at Camp.
Judge James Allan Dead.
6—Editorials.
7—Society.
8—The Post Comics.
Radio Programs.
9—Japanese Cautious About Eclipse.
Soviet Food Shops Close.
10—News of the Suburbs.
About the Showshops.
11, 12—Sports.
13, 14—Financial News.
15—Classified Advertisements.
16—Heat Kills One, Fells Four.
Arcade Receivers Named.
Iowa Playground Closes.
County Water Crisis Passes.

R.F.C. SPEEDING LOANS TO HELP HURRY REVIVAL

$2,000,000 to Give 700 Jobs Sought by Pennsylvania Railroad.

NEBRASKAN TO HEAD AGRICULTURAL UNIT

First of Self-Liquidating Project Sums Due to Be Awarded Next Week.

(United Press.)

The Reconstruction Finance Corporation cleared the way yesterday for an expanded program that soon will pour millions of dollars more into industry and agriculture to carry out the administration's new antidepression campaign.

Developments yesterday were:

1. The Pennsylvania Railroad applied to the Interstate Commerce Commission for authority to borrow $2,000,000 from the corporation to put 700 men to work this fall and winter. It was the first step in President Hoover's program to stimulate employment in the railroad industry. Applications from other roads are expected shortly.

2. Director Harvey C. Couch of the corporation, who has charge of loans for construction of self-liquidating projects, announced that the first loan of this character probably will be made next week. Applications for 194 such projects are pending, some of them giant enterprises.

Hovey Is Appointed.

3. Ford Hovey, Omaha, Nebr., was appointed yesterday as chief of the agricultural department of the corporation to direct lending of money to agricultural credit corporations to inject new life into the basic farming industry. The first loans will be made during this month.

4. Director Wilson McCarthy revealed that the corporation is considering loans to manufacturers under a section of the relief act under which $50,000,000 recently was advanced for cotton stabilization. A study now is being made of the New England woolen industry, with a view to financing the purchase by mills of wool for manufacture and processing.

The corporation continued its relief activities yesterday by awarding Florida a loan of $500,000 under the Wagner-Garner act for unemployment relief; by establishing a branch office for the Twelfth Land Bank District Regional Agricultural Corporation at Boise, Idaho, and by hearing a request from Representative Edward W. Pou, (Democratic), North Carolina, for location of an Agricultural Credit Corporation at Raleigh, N. C. Pou said Raleigh is the logical place for one of the other two corporations still to be established in the Southeast.

Seen as Big Job Aid.

The Pennsylvania Railroad has opened the way for a series of loans which Daniel Willard, president of the Baltimore & Ohio Railroad, predicted recently would be in such volume that 100,000 workers altogether would be added to the ranks of the employed during the next few months. Willard revealed the scope of the administration's program at the Hoover business conference here last week.

The Pennsylvania loan will be used for construction of 1,500 steel box cars, which is expected to furnish work for 700 men at 40 hours per week for at least five months. The loan was asked for three years, with 5 per cent interest.

The railroad's board of directors approved the application for the loan on July 29, the same day President Hoover announced plans for railroad employment program. The formal application yesterday explained that the only reason the loan is sought at this time is to provide employment at its shops during the winter months.

19,000 Tons of Steel.

It was estimated that 19,000 tons of steel will be required for the order, which will aid employment in the steel industry. It is this parallel stimulation of other industries upon which the administration counts to make the program really effective.

In announcing the imminence of loans for self-liquidating projects yesterday, Couch replied to recent criticism at delay in this character of relief by explaining that careful inspection of each application is necessary to determine whether it comes under the specifications laid down to protect the Government's interests.

In many cases the corporation had to secure additional data, he said.

Couch indicated that action upon the loans, when once started, would proceed swiftly. The preliminary surveys of loan applications have been made.

Other Projects Planned.

Among some of the large projects pending are the New Orleans Belt Line Bridge, which, Couch said, probably would employ 6,500 men for three years; the Triborough Bridge in New York and the Metropolitan Water District project in Los Angeles. Couch disclosed the first project approved will be a bridge, but did not reveal which one.

McCarthy said details of the new agricultural organization which will operate under Hovey will be announced within a few days. The first step will be feed loans for farmers. This relief should be well under way very soon, though two agricultural corporations in the Southeast still are to be established.

In discussing the plan to make loans to manufacturers, McCarthy explained that such loans would be secured by the manufacturer, probably with a proviso for holding a lien on the finished product.

Fascists Gain Control In San Marino Republic

San Marino, Republic of San Marino, Sept. 1 (A.P.).—Fascists gained control of the government of this 1,000-year-old republic today with the election of a majority in the governing council of 60. Premier Mussolini telegraphed his congratulations to the Fascist leaders.

San Marino is one of the smallest and most ancient states in Europe. It lies a few miles from the Adriatic Sea and is inclosed on all sides by the Italian provinces of Forli and Pesaro e Urbino. It is about 22 square miles in area and has a population of about 10,000.

The Business Upturn

Illinois Soft Coal Production Passes 200,000-Ton-a-Week Mark for the First Time in Several Months.

(Associated Press.)

Business developments yesterday included:

Springfield, Ill.—Illinois' soft coal production totaled 226,000 tons during the week ended August 13, passing the 200,000-ton-a-week mark for the first time in several months, the United States Bureau of Mines reported.

Cleveland—Because of new orders, the Newburgh works of the American Steel & Wire Co., closed since July 1, will resume operations Tuesday, employing 400, officials of the company announced.

South Bend, Ind.—Domestic shipments for Rockne Motors Corporation to dealers during August showed an increase of 38.3 per cent over July, George M. Graham, vice president, announced.

Moberly, Mo.—Brown Shoe Co. officials reported its factory here has increasd output from 4,500 pairs daily to 9,500 and augmented the working force from 700 to 900.

St. Louis—The volume of orders received from merchants during the last ten days was the largest for any similar period this year, the Hamilton-Brown Shoe Co. announced. August business showed an increase over last year.

Philadelphia.—The Reading Co. this month will recall more than 2,000 employes for work in its locomotive and car repair shops at Reading and St. Clair, Pa., Charles H. Ewing, president, has announced. Repairs will be started on 3,800 cars and 78 locomotives, Ewing said, and the work will last for several months and will involve the expenditure of $1,200,000. He said "gradual improvement in business conditions" necessitated "extensive repairs to equipment."

Aurora, Ill.—This city's largest single industry, the Chicago, Burlington & Quincy Railroad shops, reopened with 550 men on a normal pay roll. The shops have been operating with a decreased pay roll for the last eight months.

Cleveland.—Believing a revival of business has begun, the Sherwin-Williams Co., paint manufacturers, disclosed plans for a $1,000,000 advertising campaign. President George A. Martin said the advertising will be placed in 2,641 newspapers. "Encouraging orders from large industries and railways are simply the forerunner of a pick-up through all industries," Martin said.

Chicago—The Chicago Stock Exchange reported its sales in August were the heaviest of the year, with the exception of March. The August turnover was 2,295,000 shares, compared with 1,861,000 shares for August last year.

Bellaire, Ohio.—The Rail & River Coal Co. here announced that it will recall about 1,100 men within two weeks when it resumes operations in its mine here. The company supplies several Canadian railways. Another mine, employing about 500 men, will be reopened later, officials reported.

New York.—Approximately 475 employes of the Delaware, Lackawanna & Western Railroad will resume work in the road's shops on September 6.

INLAND WATERWAYS BODY IS CONSIDERED

Federal Advisory Board Will Weigh Transportation Problem Today.

(Associated Press.)

A plan designed to improve the economic welfare of the Nation's inland water carriers—through formation of a waterways transportation association to look after their interests—will be considered today by the advisory board of the Federal Inland Waterways Corporation.

Sponsored for more than a year by Maj. Gen. L. T. Q. Ashburn, chairman of the corporation, the proposal will be advocated before the board by Andrew Calhoun, of Louisville, vice president of the American Barge Line.

Ashburn said yesterday he believed the association would do for the water carriers what the American Railway Association does for the railroads.

He contended the proposal would result, among other things, in economies of operation, the maintenance of fair rates which would give carriers a reasonable profit, and a spirit of cooperation which would benefit the companies participating.

If the board approves the plan, the question of Federal participation will be determined by Secretary Hurley of the War Department.

Ashburn and Calhoun conferred yesterday on the plan. Ashburn said when he first proposed the organization the idea made little headway, but that recently the subject had been reopened by private operators.

The advisory board is composed of James E. Smith, of St. Louis; John T. Adams, of Dubuque, Iowa; R. A. Brown, of Birmingham; W. M. Jacoby, of Pittsburgh; E. M. Antrim, of Chicago, and W. P. O'Neal, of New Orleans.

ORTIZ RUBIO DENIES HE WILL QUIT POST

Continued from Page 1.

tions without disorder or generation of serious problems.

The foreign relations ministry has transported 126,154 Mexicans out of the United States to the Mexican border for repatriation, without involving the expenditure of public funds during the past year, the President continued, turning to the report of Foreign Secretary Manuel C. Tellez.

"Because of the world crisis which has created discontent in the industrial centers of the world and seriously affected labor," the report said, "the situation of our nationals abroad has constituted a serious problem requiring the Government's urgent attention.

"This particularly has been true in the United States because of the gravity of the crisis there, as well as the great numbers of our nationals who emigrated there during years of industrial prosperity.

"Mexico is awakening industrially, and we must needs hurry to prepare a rational plan for development in this direction. Our present progress in this direction has been moderately successful, but our aims are disorientated. We have been obliged, like other nations, to adopt a protective policy. We have encouraged small industry, sought home consumption, unified working conditions among industrial groups."

New Boosts in Tariffs Recommended in Britain

London, Sept. 1 (A.P.).—New duties on certain foreign imports were recommended tonight by the import and duties advisory committee to encourage home industry. The duty on leather gloves will be raised from 20 to 30 per cent, the committee said, so that United Kingdom manufacturers in the middle and higher grades would be able to replace imports and improve exports.

The duty on scissors will be raised on a scale according to their length. Other affected articles are hair combs, wrapping paper, poultry and sausages.

Smaller Cash Crops Seen In Agriculture Survey

(Associated Press.)

Smaller cash crops and relatively large feed crops were pictured yesterday by the Agriculture Department as important factors in the current farm situation. Estimates for August placed the average of crop yield per acre at 6.5 per cent less than a year ago, and 4.6 per cent under the ten-year average.

GERMAN ARMS PLEA SEEN HURTING CAUSE

Concession to Demand May Hold Up French Signing, Swanson Says.

(Associated Press.)

The view that concessions to the German demand for arms equality with other nations might possibly "cause France to refrain from signing some of the agreements we hope for" was expressed yesterday by Senator Swanson (Democrat), Virginia, an American delegate to the Geneva armaments conference.

The senator made this statement as he left the White House where, he said, he reported to President Hoover he was "not optimistic but hopeful—more hopeful than when I started—that something substantial can be accomplished" by the world gathering.

The Virginian said the United States delegates now were casting an interested eye at the developments surrounding Germany's renewed demand for removal of the arms restrictions placed upon her by the Versailles treaty.

Asked what effect this would have on the reduction of armaments movement, the Virginian replied:

"The American delegation took no stand at Geneva upon the German proposal, believing it was a matter between European nations. Its effect will depend upon the reaction from Great Britain and France. Possibly, concessions to the German suggestion might cause France to refrain from signing some of the agreements we hope for."

At the State Department, the threat by Gen. Kurt von Schleicher, the Junker minister of defense, that Germany would quit the arms conference unless her demands were granted was considered in the light of the effect it might have on the Hoover plan for a one-third cut in land and sea armaments.

As the United States is not signatory to the Versailles Treaty and as the separate treaty signed by the United States making peace with Germany contained no restrictions on German defenses, this country is not directly concerned with the overtures Germany has made to France.

Germany's attitude has great bearing on the general question of world armaments, however, concerning which the United States Government has very decided views.

It was made clear at the State Department yesterday that this Government stands firmly for reductions in armaments, and not for any increases, and will seek by all legitimate means to influence radical reductions in defense expenditures the world around as a means of bettering economic conditions.

Last Stand Staged By Rebels at Quito

Ecuador Capital City Is Virtually in Hands of Federal Troops.

Guayaquil, Ecuador, Sept. 1 (U.P.).—The battle-torn capital city of Quito was virtually in the hands of federal troops tonight, but remnants of the rebel army supporting the presidential cause of Dr. Neptali Bonifaz continued their desperate resistance.

The rebel battalions Constitutcion and Manabi and Quito police have surrendered, but the famous Bolivar regiment, nucleus of the rebellion, and Bonifacista volunteers fought on.

The struggle for the city, which has gone on for four days, has left Quito a virtual shambles. Hundreds are said to have been slain and most of the bodies are still lying in the streets, the fighting making it impossible to remove them. Sanitary conditions are appalling. The waterworks has been put out of commission and water is being taken to hospitals and clinics in barrels. The shortage of food has grown acute.

Montgomery Police Raid Still and Arrest Three

Montgomery County police yesterday raided a still in the woods on the road between Scotland and Rockville near the National Woman's Club and arrested three men. The men gave their names as Jack Myers, 2301 First street northwest, and Edward Decatur and Oliver Decatur, both of 625 Fourteenth street northeast.

Every telephone in Washington is a branch agency for Post Classified Ads. Just call National 4205 and pay later.

TEAGLE IS MAPPING 'BIGGEST' JOB DRIVE

Temporarily Gives Up Work With Standard Oil to Conduct Campaign.

New York, Sept. 1 (A.P.).—Walter C. Teagle announced today he had temporarily freed himself from his job as president of the Standard Oil Co. of New Jersey, to lead what he purposes to make the most intensive and far-reaching campaign ever undertaken in this country to create jobs.

Established in new headquarters in the Federal Reserve Bank, the Standard Oil head, as chairman of a special coordinating committee, formed at the suggestion of President Hoover, today outlined a program which he expects materially to reduce the number of the country's jobless.

Mr. Teagle was selected by President Hoover last week to organize and direct the "share the work" movement, because of the deep interest he has given to the problem in his own company. He is credited with having worked out the shorter-working-week system under which Standard Oil of New Jersey has been able to keep on its pay rolls several thousand more employes than would be there under the full-time system.

The work of Mr. Teagle's committee toward the amelioration of unemployment conditions will be carried on, according to the program announced today, by coordinaing a Nation-wide campaign for the acceptance by American business of the principle of "job security by job sharing."

The movement will be undertaken in each of the twelve Federal Reserve Districts of the country under the direction of the banking and industrial committee of each district. One member from each of these district committees will compose the coordination committee, with Mr. Teagle at its head, and L. C. Walker, president of the Shaw-Walker Co., of Muskegon, Mich., as vice chairman.

PARIS CHIEFS SILENT ON REICH ARMS PLAN

Continued from Page 1.

6. Establishment of a complete military aviation corps.

7. Establishment of a school for military pilots.

8. Extension of the German navy by the addition of airplane carriers, cruisers and submarines.

9. Sanction for the construction of forts along Germany's frontiers.

10. Permission to build 35 war material factories.

It was learned authoritatively that Premier Edouard Herriot refrained from discussing the German action because he wanted to observe correct usage. Secrecy was requested in the communication received from the Berlin government. This communication was in the form of an aide-memoire which is a representation less formal than an official note. A communique issued at the close of the cabinet session said only that the premier had informed his colleagues of the external situation.

U. S. May Get Proposal.

The newspaper Le Temps said it understood the German government was forwarding to Washington and Rome communications similar to the one sent France.

Official circles expected the French government to communicate without delay with the interested powers concerning the German move.

The Berlin aide-memoire was delivered to Premier Herriot while he was en route to Paris from the Island of Jersey, where he had been visiting with Sir Herbert Samuel, the British home secretary.

Before the cabinet meeting the premier talked things over with the British charge d'affaires.

Le Temps asserted that Germany's "menace to rearm" had deliberately destroyed the movement which was taking place for the reduction of armaments. If international armaments have not been reduced to the ideal low limit, the newspaper declared, Germany is especially responsible because her attitude has not been of a nature to create security sufficient to induce the nations to abandon means of defense.

London Sees Blunder.

London, Sept. 1 (A.P.).—The question whether Germany has blundered diplomatically in her attempt to achieve equality in armaments with other nations was raised in London today.

Official circles, while reticent about commenting, nevertheless recalled that Britain administered a virtual rebuke to Germany on the same issue last July when the disarmament conference was ending.

The British remonstrance concerned the method of approach, not the German basic rights. Count Rudolf Nadolny, Germany's representative at Geneva, declared he could not subscribe to the resolution adopted by the conference just before it adjourned because there was no mention of equality in arms for Germany. Sir John Simon, British foreign secretary, retorted that the resolution dealt merely with the accomplishments of the conference, not with its future program, and advised Germany to wait for the next session.

This squelching was the last British official declaration on the subject. There is no reason to believe the government has changed its views.

Steel Helmet Conclave.

Berlin, Sept. 1 (A.P.).—The statement that every former service man in Germany stands behind the government's efforts to obtain equality in armaments with other nations and to bring about revision of the Versailles treaty was made today by Col. Theodore Duesterberg, second chaifman of the steil helmet war veterans organization.

Col. Duesterberg, who ran for president this spring against Paul von Hindenburg and Adolf Hitler, made this statement in a press interview which served as curtain raiser for the steel helmet convention, at which 150,000 delegates are representing the membership of 1,000,000 former service men.

The official press department denied that the government had sent either a note or a memorandum on the arms subject to France. The French ambassador, it was explained, merely had been provided with a "loose aide memoire."

Commodities Finance Board Makes First Loan

New York, Sept. 1 (A.P.).—The Commodities Finance Corporation, organized two weeks ago, today opened its permanent quarters and announced that it had made its first loan. The identity of the borrower was not disclosed.

The corporation was set up to speed the movement of raw materials into finished goods.

TO CREATE JOBS

WALTER C. TEAGLE.

$10,000 for G. O. P. Campaign Donated

Taylor and Daden Give $5,000 Each for Senate Races.

(Associated Press.)

The first of the campaign fund reports filed yesterday showed contributions of $10,000 to the Republican senatorial committee headed by Senator Hatfield, of West Virginia. Myron C. Taylor, of New York, chairman of the board of the United States Steel Corporation gave $5,000, and D. D. Daden, of New York, $5,000.

James G. Baine, of New York, the new treasurer of the committee, listed contributions as follows: Senator Thomas, of Idaho, $2,500; Senator Oddie, of Nevada, $2,000; Senator Dickinson, of Iowa, $1,000, and Melvin J. Chisum, $300 for field work in California.

A balance of $7,204 was reported in the bank as of August 29, including other funds held by the committee as of June 25. The committee maintains accounts in the Commercial National Bank, of Washington; the First Huntington National Bank, Huntington, W. Va., and the First National Bank of Keystone, W. Va.

Howard W. Simms May Succeed Pole

President Is Considering Former Bank Examiner for Currency Post.

(Associated Press.)

The formal resignation of John W. Pole, Comptroller of the Currency, will be submitted to President Hoover as soon as a successor has been selected. The President is understood to have under consideration the appointment of Howard W. Simms, a former national bank examiner now connected with the Chicago Clearing House Association.

Although Pole declined to discuss his future plans yesterday, banking circles had a report he had been offered the presidency of the $30,000,000 Fidelity Investment Association at Wheeling, W. Va. His friends say he is anxious to take over this position early in the fall.

For eight months, the Comptroller has had a request before Mr. Hoover for permission to leave the Federal post. He has remained on the job, however, at the insistence of the President, to handle the increased problems of his office. Pole was appointed to his post in November, 1928, by President Coolidge. He succeeded J. W. McIntosh.

MAYOR'S DAUGHTER TAKES HER OWN LIFE

Continued from Page 1.

a corps of Washington detectives, showed that Miss Payne had first tested the gun by firing a shot from the office doorway into the yard.

Then, returning to her desk, she fired the fatal shot. The bullet which caused her death was found imbedded in the ceiling. The gun, Olney said, was kept by him in the safe. A search failed to reveal any note left by Miss Payne, that would explain her act. Dr. Payne said he knew of no reason why his daughter should take her life. Friends told police she had been extremely nervous in recent months.

All employes of the coal and wood company were away from the office between 12 and 1 o'clock. A few witnesses said they heard two reports during this time, but they said they did not sound like pistol shots. No one was seen to enter or leave the place during the lunch period.

Early reports that the fatal bullet had entered behind the left ear and emerged near the right temple caused Fredericksburg police to call for the assistance of Lieut. Fowler and fingerprint experts and photographers. An autopsy showed these reports were erroneous.

Those who assisted Lieut. Fowler in the investigation were Viggo Lawson, fingerprint expert; Ira Gulickson, photographer, and Henry Jett, detective sergeant, all of the Washington Police Department.

Miss Payne was a popular member of the younger set of Fredericksburg, and was an accomplished dancer. She was graduated from the local high school in 1924 and attended the State teachers' college for two years. Her father, a practicing physician, was elected mayor without opposition in June, and began his four-year term today. In addition to her parents, she is survived by a sister and two brothers.

Cool Trip on
CHESAPEAKE BAY
To Claiborne
Sunday, Sept. 4th, and
Labor Day, Sept. 5th
$1.50 Round Trip
Cool, clean trip through heart of Maryland.
View of Naval Academy. Then 4-hour delightful trip down Chesapeake, almost out of sight of land.
Leave 12th and New York Ave. Sunday 8:30 and 11:30 a. m.
Good meals on steamer.
Washington, Baltimore & Annapolis Electric R. R. Co.

ROW ON U. S. COTTON IS PUT UP TO HOOVER

Asked to Settle Differences on Use of $50,000,000 to Defer Sale.

(Associated Press.)

The aid of President Hoover has been sought to smooth out differences between the Farm Board and the Reconstruction Finance Corporation as to how to handle the $50,000,000 set aside to keep stabilization cotton off the market until 1933.

Although announcement was made Monday that the corporation had alloted that sum to the American Cotton Cooperative Association and the Cotton Stabilization Corporation, with the condition that they hold their cotton from the market until next year, it was strongly indicated in Farm Board circles yesterday that the announcement was premature.

Since then intensive conferences have failed to bring an agreement as to the conditions that shall bind the loan, which was sought under one set of terms and approved under different conditions.

Secretary Hyde was at the White House twice yesterday, once accompanied by Chairman James C. Stone, of the Farm Board. Stone returned to Washington unexpectedly from a lengthy trip after the sudden announcement of the loan.

E. F. Creekmore, general manager of the Cotton Cooperative Association, also came to the Capital and is participating in the conferences. It was said in some quarters yesterday that the board had receded to the extent that it is now willing to have the accumulated cotton held from the market. However, the other differences are blocking an agreement.

Coffee-Wheat Contract Revision Is Progressing

Rio de Janeiro, Sept. 1 (A.P.).—American Ambassador Edwin V. Morgan discussed with the Federal Coffee Council today the request of the United States Wheat Stabilization Corporation for revision of the contract governing the release of coffee acquired by barter.

Owing to the scarcity of mild coffees in American markets, the council hopes an agreeable solution can be reached. There is abundant Brazilian coffee outside Sao Paulo, but not enough of the mild types such as the United States prefers. Rio de Janeiro's August exports amounted to 434,000 sacks, only slightly above normal, despite the lack of shipments from Sao Paulo.

SPECIAL NOTICES

SONG POEMS WANTED
By recognized melody writer. Earl Whittemore. District Nat. Bank Bldg. Nat. 3886.

Window SHADES; Floor Coverings; SCREENS; prompt, econ. serv KLEEBLATT, 11th and H ne. Linc. 0879

CHAIR CANEING—Porch rockers splinted; upholstering. Armstrong, 1235 10th nw. Met. 2062

A STRANGER GAVE ME A LAUGHTER-time! E. Hez Swem, Sun., 8 p. m., Centennial Bapt. Ch., 7th & Eye N.E.

EASY to learn Boyd Shorthand. It reads like print, fast as human speech. Typing; Sec Practice. English Bookkeeping. Only school in D. C. guaranteeing positions. New classes now forming. Boyd School, 1333 F st.; Nat. 2339.

Do You Need Tutoring?
Quick results guaranteed. Mathematics Latin, Greek, other foreign languages. Original, short methods.
MABEL M. TAYLOR,
Smith College graduate
(Former Boston High School Teacher)
See EDITH KINGMAN KERN
1912 G st. nw. Metr. 1142.

Hickey-Freeman CUSTOMIZED CLOTHES
FINAL REDUCTION
Our entire stock of Hickey-Freeman Suits and Topcoats is now being offered at one-fourth off. There will be no further reduction.
$37.50 to $63.75
(Regularly $50 to $85)
Goldheim's
Apparel for Gentlemen...Established 1875
1409 H STREET, N.W. NATIONAL 1409

OIL HEAT
doesn't cost half what you think it costs . . .
Petro-Nokol Oil Burner usually cuts a third off the heating bill and it makes your furnace take care of itself.
PETRO-NOKOL
OIL BURNERS SAVE MONEY
AUTOMATIC HEATING CORP.
1719 Conn. Ave. North 0627

The American Security
BRANCH OFFICES
Central—7th and Mass. Ave. N.W.
Northeast—8th and H Sts. N.E.
Southwest—7th and E Sts. S.W.
Northwest—1140 15th St. N.W.
—through five banking offices extends a complete and dependable financial service to the people of Washington, and invites you to use this service at the office most convenient to you.
Complete Banking and Trust Service
AMERICAN SECURITY AND TRUST COMPANY
Main Office
15th and Penna. Ave.
Capital, $3,400,000 Surplus, $3,400,000

UNIVERSITY SHOP—506 9th ST.
We're Moving!
We hate to go . . . but we're leaving Ninth Street for good. The old street has been good to us, but conditions make it necessary for us to go up town. We're Taking Nothing With Us From Our Present Stocks. Over $46,000.00 of Fine Suits, Topcoats, Overcoats and Furnishings Are Now on Sale at Our Store at 506 Ninth Street, at Prices Such as You Never Saw Before on Such Merchandise. Read the Items at Right. Never Before Did Your Dollar Buy so Much.
We're locking the door and throwing the key away. Come see us before we go.
Reg. $30 and $35 CAMELOT SUITS $13.85
Smart worsteds in all shades and sizes.
Reg. $35 and $45 CAMELOT SUITS $18.85
Blue Serges, Twists and Worsteds.
$40 and $45 G. G. G. SUITS $21.85
$50 and $55 G. G. G. SUITS $28.85
$25 and $35 Tropical Worsted and Gabardine SUITS $8.85
$30 and $35 Camelot TOPCOATS Camel's Hairs and Smart Tweeds $16.85
$30 to $45 Camelot OVERCOATS Blues, Oxfords, Tan Fleeces $16.85
$15 and $16.50 WHITE LINEN SUITS $4.85
$7 to $10 NUNN-BUSH SHOES $4.85
$4 to $12 HATS Leeds, Disney and Knapp $2.79
$6 and $7 SELZ SHOES $2.85
$25 and $30 TOPCOATS Small Sizes $6.85
The University Shop
Until Sept. 10th—at 506 Ninth St.
OPEN EVENINGS
No Charges, Alterations or C. O. D.—All Sales Final

CALIFORNIA SESSION SCORES B. E. F. ROUT

Veterans of Foreign Wars in U. S. Parley "Seriously Censures" Officials.

Sacramento, Calif., Sept. 1 (A.P.).—The Veterans of Foreign Wars in national encampment here passed a resolution today "seriously censuring" Federal officials responsible for using the Army to drive bonus marchers from Washington, D. C., last July.

The resolution, drafted and approved by a committee, was more temperate in its phraseology than the one adopted yesterday terming the eviction "criminally brutal" and stating "the President summoned the United States Army to rout and maim a pitiful and inoffensive crowd of ragged and unarmed bonuseers."

Presented by Joseph Carl Thompson, of New York City, with the explanation it was approved by members of the resolutions committee, the first resolution was carried yesterday with a demonstration that drowned out efforts of Darold D. Decoe, commander in chief, to have it referred to a committee.

The resolution today recited incidents occurring in Washington during the evacuation, including the use of cavalry, infantry, tanks, machine guns and gas bombs. In conclusion it read:

"Therefore, be it resolved, * * * that the Veterans of Foreign Wars thirty-third national encampment * * * does hereby go on record as seriously censuring those Government officials who were * * * in any way responsible for the unhumanitarian and un-American manner that was used in clearing the camps occupied by the so-called marchers and their families."

Officers explained to the press that the second resolution was introduced by the "committee on cash payment" as the organization's official expression.

The encampment also passed a resolution urging all former service men and the Grand Army of the Republic, United Spanish War Veterans, Disabled American Veterans of the World War and the American Legion to join in "an intensive coordination and cooperation of effort for the purpose of presenting a united front for immediate payment of adjusted service certificates and widows and orphans pensions."

Officers were nominated today, developing fights for the offices of junior vice commander and judge advocate general. Elections are to be held tomorrow.

Admiral Robert E. Coontz, U. S. N., retired, of Washington, D. C., senior vice commander in chief, was nominated to succeed Darold Decoe as commander of the organization.

James E. Van Zandt of Altoona, Pa., junior vice commander in chief, was nominated to succeed Coontz.

13 Nominees for House In Missouri Back Repeal

Kansas City, Sept. 1 (A.P.).—Missouri's thirteen Democratic nominees for representative in Congress, including five who had anti-saloon league indorsement in the recent primary, have pledged themselves to carry out the terms of the party's National platform plank declaring for repeal of the eighteenth amendment and modification of the Volstead act.

In a signed stipulation made public today, the eight nominees who are now members of Congress also pledged themselves to vote for such legislation at the December session of Congress.

DIED

ALLAN—On Thursday, September 1, 1932, at his residence in Vienna, Va., Judge JAMES ALLAN, beloved husband of Matilda M. Allan and father of Mrs. A. H. Greenwood and Mrs. Frank A. Wilcox.
Notice of funeral later.

ANDREWS—Suddenly, on Thursday, September 1, 1932, LUTHER MAURICE ANDREWS, aged fifty-five years.
Remains resting at Ernest C. Gardner's funeral home, Gaithersburg, Md. Funeral from his late home near Gaithersburg on Saturday, September 3, at 11 a. m. Interment in Nealsville Cemetery.

BATES—On Thursday, September 1, 1932, at the home of her brother, 3616 Fulton street northwest, MARY K. BATES, beloved sister of J. Edward Bates.
Funeral from the above residence, on Saturday, September 3, at 2 p. m.

BEARDSLEY—On Wednesday, August 31, 1932, at Garfield Hospital, FLORENCE WARREN, widow of Rear Admiral Grove S. Beardsley, Medical Corps, U. S. N., in the eighty-fourth year of her age.
Remains resting at Gawler's. Funeral and interment private.

BRIXEN—Suddenly, on Thursday, September 1, 1932, at her residence, 1332 Fifteenth street northwest, MINNA RANER, widow of Lieut. John Brixen and beloved mother of Elsa L. Raner.
Remains resting at Hysong's funeral parlors, 1300 N street northwest. Notice of funeral later.

CROGGON—On Thursday, September 1, 1932, at her residence, 1419 R street northwest, Mrs. ANNA M. CROGGON, aged eighty-five years.
Notice of funeral hereafter.

DIXON—On Wednesday, August 31, 1932, at 3:05 a. m. at Georgetown Hospital, RICHARD GIRARD, beloved son of Charles J. and Gladys Dixon (nee Whalen), grandson of the late Capt. and Mrs. Stephen Girard Dixon, in his eighth year.
Remains resting at the George W. Wise funeral parlors, Twenty-ninth and M streets northwest. Funeral from the above parlors on Friday, September 2, at 2 p. m. Interment Glenwood Cemetery. Relatives and friends invited.

DONNELLY—On Thursday, September 1, 1932, at her residence, 2700 Thirtieth street northeast, BLANCHE I., beloved wife of Frank T. Donnelly.
Remains resting at the Wm. H. Sardo & Co. funeral chapel, 412 H street northeast, until 9 a. m. Saturday, September 3. Funeral services at her late residence on Saturday, September 3, at 2 p. m. Relatives and friends invited. Interment Fort Lincoln Cemetery.

HOAGLAND—On Wednesday, August 31, 1932, at his residence, the Fairfax, 1200 East Capitol street, THOMPSON W., beloved husband of Emma M. Hoagland and brother of Mrs. Louisa M. Gibbs and Miss Ida B. Hoagland, of South Bend, Ind.
Funeral from the W. W. Chambers Co. funeral home, 1400 Chapin street northwest, Friday, September 2, at 10 a. m. Relatives and friends are invited. Interment private. Please omit flowers.

FUNERAL DIRECTORS

ESTABLISHED 1876.
JOHN R. WRIGHT CO.
1337 10th st. nw. Phone North 0047.

J. WILLIAM LEE'S SONS
FUNERAL DIRECTORS.
CREMATORIUM
332 PA. AVE. NW NATL. 1384 & 1385.

CHAS. S. ZURHORST
801 EAST CAPITOL ST. LINCOLN 0372

Frank Geier's Sons Co.
2113 SEVENTH ST. NW. Telephone
Modern Chapel. NATIONAL 2473.

THOS. S. SERGEON
1011 7TH ST. NW. Telephone Natl. 1090.

FUNERAL DESIGNS

GEO. C. SHAFFER 900 14TH ST. NW.
Expressive Floral Emblems. Phone
Moderate prices. Open eve. & Sun. Nat. 0106

GUDE BROS. CO., Florists
1212 F STREET. National 4276.
APPROPRIATE FUNERAL DESIGNS.

JAMES T. RYAN
817 PA. AVE. SE. Atlantic 1700.

FARM HOLIDAY PICKETS BLOCK HIGHWAY WITH HAY

Associated Press Photo.

Here is one of the methods used by pickets in the farm holiday movement to stop trucks on the highway near Des Moines, Iowa. A group of pickets have thrown a bale of hay before a truck driven by Hans Barkema, of Jewell, Iowa. After an argument with the pickets Barkema turned his truck around and returned to his farm with his load of cattle.

MOSES SAYS HOOVER TO WIN BY 22 VOTES

Claims Figure Least Electoral Majority and Strength in New England.

New York, Sept. 1 (A.P.).—A prediction that President Hoover will be reelected "after a hard fight," and by a majority of at least 22 electoral college votes, was made tonight by Senator George H. Moses, New Hampshire Republican.

Sitting in a green and silver room at Republican ~~Eastern~~ headquarters, surrounded by half a dozen campaign leaders, he mixed serious prognostications with remarks about politics, the weather and congressional humorists.

"My honest opinion," he began, "is that we will reelect the President after a hard fight. I won't say anything about the complexion of the next Congress until I've traveled around the country some more."

He expressed an expectation that a smaller total vote would be cast this year than in 1928.

"We've figured that the Hoover-Curtis ticket will get an irreducible minimum of 288 electoral votes, 22 more than a majority."

In 1928 Mr. Hoover received 444 votes to 87 for "Al" Smith.

Speaking of the only section in which he has traveled recently, the veteran senator said:

"In New England the Republican sentiment is enormously stronger than it was in 1928.

"Massachusetts, a prominent Democrat told me, will go for Hoover and Gov. Ely will be defeated. That prediction surprised me. I thought the governor was very strong there.

"From all I hear, Maine will give us the normal Republican majority.

"In my own State of New Hampshire we will sweep right through, but with a smaller majority than in 1928, because the total vote will be smaller.

"There doesn't seem to be the boiling interest in politics that there usually is. Maybe by October the situation will change.

"Except in a few communities, I find little interest in prohibition. Generally speaking, they have come to the conclusion something is going to happen regardless of which nominee is elected, because of the party platforms.

"They're letting it go at that and not getting heated up about it."

McAdoo Congratulated By Roosevelt and Garner

Los Angeles, Sept. 1 (A.P.).—William Gibbs McAdoo, Democratic nominee for the United States Senate from California, today announced the receipt of congratulatory telegrams from Franklin D. Roosevelt, John N. Garner and Justus S. Wardell, runner-up in the primary. Roosevelt telegraphed:

"Reports here indicate you will be on the ticket in November. Congratulations and confident good wishes for a clean Democratic sweep this fall."

DIED

HUFF—On Thursday, September 1, 1932, at his residence, 2603 Wisconsin avenue northwest, the Rev. JOHN HUFF, beloved husband of Mrs. Eva S. Huff, aged seventy-four years. He is survived by two daughters, Mrs. Verne A. Trask, of Indianapolis, Ind., and Mrs. H. H. Hudson, of Luray, Va.
Funeral services and interment at Connorsville, Ind.

McMENAMIN—On Wednesday, August 31, 1932, JOHN J. McMENAMIN.
Funeral from the residence of his sister, Mrs. Mary E. Archer, 5620 Eighth street northwest, on Saturday, September 3, at 9:15 a. m., thence to St. Aloysius Church, where requiem mass will be said at 10 a. m. for the repose of his soul. Interment Cedar Hill Cemetery. Relatives and friends invited.

MARTINI—On Thursday, September 1, 1932, at Emergency Hospital, MADELINE MARTINI.
Remains resting at the W. W. Chambers Co. funeral home, 1400 Chapin street northwest. Notice of funeral later.

POTTER—On Thursday, September 1, 1932, at 1:50 p. m., at Walter Reed Hospital, EUGENE S. POTTER, aged thirty-two years.
Notice of funeral later.

SPINKS—Suddenly, on Thursday, September 1, 1932, at his residence, Capitol Towers, 208 Massachusetts avenue northeast, JAMES WESTWOOD, beloved son of Ada and the late Alexander Spinks. Services and interment at Leesburg, Va.

TARBOX—On Thursday, September 1, 1932, at Georgetown University Hospital, PERRY ROGER, beloved son of Harold G. and Mary E. Tarbox, aged 2 years.
Funeral from his late residence, Auburn avenue, East Riverdale, Md., Saturday, September 3, at 2:30 p. m. Relatives and friends are invited. Interment Laurel, Md. Services by W. W. Chambers Co.

A Complete Funeral for $75.00

Or even LESS. The $75 funeral includes: Casket any color; plate engraved with name, No. 1 outside pine case, embalming by competent men, washing, dressing and shaving, if necessary; advertising of notices, hearse, 2 Cadillac limousines, rugs, chairs, scarf for the door, removing from hospitals or home and all necessary services that are so well known at the DEAL FUNERAL HOME. NO EXTRAS.

Deal Funeral Home
LINCOLN 8200

FARMERS DEMAND ASSAILANTS' ARREST

Continued from Page 1.

Chalmers declared today it was called to allow further "consolidation of forces in the State," and applied only to Iowa.

He said further that "the battle to obtain the cost of production for the farmers of Iowa and the Middle West must and will go on.

However, picketing continued on a reduced scale for at least a part of the day near Council Bluffs, Sioux City, James, Omaha, Fort Dodge and Cherokee.

MACNIDER RESIGNS AS ENVOY TO CANADA

To Take Part in G. O. P. Drive in Effort to Swell War Veteran Vote.

(Associated Press.)

The resignation of Hanford MacNider as American Minister to Canada was accepted yesterday by President Hoover, and an announcement made that the former Assistant Secretary of War would participate in the Republican campaign in an effort to line up the war veteran vote.

Almost simultaneously word was given out here and in Chicago that MacNider would assume active direction of the Republican Service Men's League, a post he held in the 1928 campaign.

MacNider himself, in line with a White House announcement that his "private affairs" required attention, said in Chicago he would return to Iowa to look into his banking and farming interests.

The Chief Executive yesterday gave high praise to MacNider in accepting his resignation. He said the Iowan's part in the consummation of the St. Lawrence waterway treaty was a notable service of which he might always be proud.

Henry Allen, publicity director of the Republican campaign, told newspapermen that MacNider would be attached to Chicago headquarters, doing some work as a speaker, but devoting almost his entire time to organizing the Service League.

Meanwhile, the Chicago headquarters issued a statement along the same line—that MacNider would direct the "revitalizing" of the league which has now extended into 30 States.

A former national commander of the American Legion, MacNider plans to attend the coming national legion convention, where an indorsement of the cash bonus appears likely. President Hoover made a personal appeal to the 1931 convention against the bonus.

The President apparently has taken no immediate steps to fill the Canadian post. Acting Secretary Castle, of the State Department, said he knew of no outstanding candidates at this time.

Ottawa, Sept. 1 (A.P.).—Sir George Perley, acting prime minister of Canada, expressed regret today over the resignation of United States Minister Hanford MacNider.

"I do not feel that I can let this occasion pass without some expression on my own behalf and on behalf of the government of Canada, of our great regret at the resignation of Col. MacNider," Sir George said.

"Col. MacNider has not only performed his official diplomatic duties in a most efficient way, but he has also, through the many friends he has made and the unofficial contacts he has developed, done much to foster the good feeling that so happily exists between Canada and the United States.

"In this work he has been ably assisted by his charming wife and our regret at the loss of the United States Minister is very much increased by the fact that it means also the loss of Mrs. MacNider."

Four Navy Fliers Killed in Panama

Motor Fails and Plane Nose Dives Into 10 Feet of Water.

Colon, Canal Zone, Sept. 1 (A.P.).—Four United States Navy fliers were killed today when their plane crashed from 400 feet near the fleet air base.

The dead:

J. H. Schnitzlein, 35, Brooklyn, N. Y.

W. P. Manthorn, chief radio operator, 32, Brockton, Mass.

D. R. Glaze, aviation ordnance man, Hopkins County, Tex.

C. Bugonian, 22, Binghamton, N. Y.

The motor failed and Schnitzlein, who was piloting, maneuvered for a forced landing. The plane went into a nose dive and plunged in 10 feet of water. Men of the Army and Navy air stations began diving for the bodies.

NEW PARTY FILES NOTICE IN VIRGINIA

Jobless Independent Group's Candidates Are Cox and Victor C. Tisdal.

Richmond, Va., Sept. 1 (A.P.).—A new political party—the Jobless Independent party—entered the national arena today by filing formal notice of candidacy in Virginia with Col. Peter Saunders, secretary of the Commonwealth.

Spokesmen said they would file in every State in the Union.

James R. Cox is listed as the presidential candidate and Victor C. Tisdal as his running mate. The home addresses of the candidates were not given.

W. P. Walker, of Richmond, is chairman of the Virginia party and Henry C. Rhodes, also of Richmond, secretary.

District electors are Joseph Schneesman, Morrison, First District; John Wilson, Norfolk, Second; C. Willshire, Third; H. F. Leykam, Matoaca, Fourth; Paul A. Ziegler, Danville, Fifth; Samuel La Dato, Lynchburg, Sixth; Henry Gillespie, Palmyra, Seventh; Mrs. V. Costello, Alexandria, Eighth, and A. D. Twyman, Abingdon, Ninth.

Walker C. Cottrell, chairman of the State Democratic headquarters here, said he had never heard of the party before, but added, "If they enroll all the jobless this year they'll get quite a lot of votes."

Plot Held Aimed At Ma Ferguson

Major Oil Firms Would Steal Election, Charge in Texas Senate.

Austin, Tex., Sept. 1 (A.P.).—Senator Archie Parr, of Benavides, told the Texas Senate today that he believed an effort to force a legislative investigation of last Saturday's gubernatorial primary was "an effort of the major oil companies of Texas to steal the election from Mrs. Ferguson."

Senator Parr dean of the upper house, leveled his finger at Senator Walter Woodward of Coleman, author of a resolution proposing an inquiry into charges of illegal voting in the election Mrs. Miriam A. Ferguson, former governor, had been placed almost 3,000 votes in the lead of Gov. R. S. Sterling, incumbent, by unofficial tabulation of the result.

The galleries, some senators and many visitors on the floor of the senate, cheered the Rio Grande border senator as he spoke. The senate voted 14 to 12 to refer the resolution to its State affairs committee for consideration and recommendations to the entire body. Previously a motion to table the motion to refer was lost by a tie vote, 13 to 13.

Mrs. McCormick's Loans Under Quiz

U. S. Income Tax Agents to Check Deals of Krenn and Dato.

Chicago, Sept. 1 (A.P.).—The Government interested itself today in the real estate earnings of Edwin D. Krenn and Edward S. Dato as they invested the millions advanced to them by the late Mrs. Edith Rockefeller McCormick.

United States Attorney Dwight H. Green instructed agents of the internal revenue department here to check for payment of income taxes by Krenn and Dato since 1922, the year after Krenn came here from Switzerland with John D. Rockefeller's daughter.

Green expressed particular curiosity about taxes on $1,250,000 which, according to attorneys for Mrs. McCormick, Krenn lent to her in 1929. Her counsel has said it was that act of friendship which most influenced Mrs. McCormick to bequeath five-twelfths of her estate to Krenn. He in turn signed it over to Dato for an annuity reported to be $24,000.

Defense Society Joins With Action Committee

New York, Sept. 1 (A.P.).—Amalgamation of the American Defense Society and the National Action Committee was announced tonight at a dinner here of the Newport conference, of which Richard Washburn Child is chairman.

The announcement was made by Mr. Child, as chairman of the National Action Committee, and Elon H. Hooker, president of the Defense Society. The combined organizations plan to sound out public opinion, by means of post-card ballots, on the questions of debt cancellation and of calling an international economic conference.

DEMOCRATS ASSIGN SPEAKERS FOR 1932

Daniels, Baker, Glass, Ely and Ritchie Are Among Orators Announced.

New York, Sept. 1 (A.P.).—A cast of star orators, who have been assigned to play leading roles in the Roosevelt-Garner speaking campaign, was announced tonight at Democratic national headquarters.

Five men who held prominent posts during the Woodrow Wilson administration are included. Three of them were Cabinet members.

Two former presidential nominees, two governors, three United States representatives, two senators, one former senator and one mayor are also listed.

The tentative slate, as announced by Robert Jackson, chairman of the speakers' bureau, follows:

Josephus Daniels, former Secretary of the Navy, who will do some stumping on the Pacific Coast, address the American Legion convention in Portland, Oreg., September 12, and make several speeches on his way back East.

Baker to Preside at Rally.

Newton D. Baker, former Secretary of War, and one of the "dark horse candidates" at the Chicago convention, who will preside at a rally in Cleveland in October, and make two or three other addresses, probably in the East.

Senator Carter Glass, Secretary of the Treasury in 1919, who will campaign in Maryland, West Virginia and sections of the West.

Joseph P. Tumulty, secretary to the late President Wilson, who will begin his stumping in the East the latter part of September.

Breckinridge Long, Washington lawyer and Assistant Secretary of State in the Wilson administration, whose speaking plans have not been completed.

Gov. Ely to Speak.

Gov. Joseph B. Ely of Massachusetts, the man who nominated "Al" Smith at Chicago, who will speak at the Cleveland rally, and also at Lewistown, Me., September 9.

"Jimmy" Roosevelt, the presidential nominee's son, who will campaign in Maine from September 8 to 11, inclusive.

Gene Tunney, former heavyweight champion, who will appear on the same program with Gov. Roosevelt at Bridgeport, Conn., Saturday, and who will speak in Maine on Labor Day.

Former Senator James A. Reed, of Missouri, one of Roosevelt's rivals at Chicago, who will speak in the West and also possibly in the East.

Gov. A. Harry Moore of New Jersey, who will stump New England and the North Atlantic Seaboard States.

Davis and Cox on List.

John W. Davis and James M. Cox, the 1924 and 1920 standard bearers, whose speaking dates have not been announced.

Representative Loring M. Black, of New York, who will appear at Red Lion, Pa., September 3, and at Allentown, Pa., September 10.

Mayor James M. Curley, of Boston, who speaks at South Bend, Ind., September 3, and in Wisconsin the next day.

Representative William J. Granfield, of Massachusetts, who will address the Northampton County (Pa.) Democratic rally September 10.

Gov. Albert C. Ritchie of Maryland, another of the contenders for the nomination at Chicago, who will speak in the West and possibly in the East also.

Claude Bowers, keynoter at the 1928 convention, who will be asked to make several addresses.

Walsh to Make Addresses.

Sentaor David I. Walsh, of Massachusetts, one of Al Smith's preconvention supporters, who will speak at Portland, Me., September 9, and later in populous Eastern centers.

John F. Fitzgerald, former Mayor of Boston, who will make several addresses.

Representative Mary T. Norton, of New Jersey, who voted for Smith at Chicago and will speak in Connecticut and Massachusetts, which also sent Smith delegations to the convention.

Senator Thomas F. Walsh, of Montana, whose itinerary has not been made up.

John Hemphill, candidate for Governor of Pennsylvania in the last election, who will be asked to do some stumping.

Merchant Leader Advises Nominees

Requests Both to Discuss Farm and Carrier Problems.

(Associated Press.)

Robert F. Blair, of Cleveland, president of the National League of Commission Merchants, has addressed letters to President Hoover and Gov. Franklin D. Roosevelt, asking them to discuss national policies on agriculture and transportation "in a way that will leave no doubt" as to their programs.

Encouragement of railroad consolidations, a more liberal attitude in regulation, and establishment of a department of transportation under a new cabinet officer were among suggestions made by Blair.

He also complained of the agricultural marketing act and said before "confidence can be reestablished in this field the distributor must be assured that the Federal Government is not to compete with him and is not plotting his destruction."

TWO ARMED MEN ROB THOMAS CIRCLE SHOP

Continued from Page 1.

Cooper, of the Second Precinct, who investigated the robbery.

The man who entered the store was described by her as about 35 years old, 5 feet 5 inches in height, weighing about 135 pounds. He wore a dark suit and a light felt hat. She was unable to describe his accomplice, except to say that he appeared very young. While he held the gun against the window, he was unnoticed by any one of the many people in the section.

Theodore D. Sloat, owner of the Garden T Shoppe chain, refused to make public any of the circumstances surrounding the holdup, and refused to permit any of his employes to tell of the occurrence.

The Garden T Shoppes have been made the prey of holdup men. In a holdup eighteen months ago of the Garden T Shoppe at 1835 Columbia road, Mrs. Lizzie Jaynes, the cashier, was fatally wounded by a robber.

HITLER DARES PAPEN TO CLOSE REICHSTAG

Cheered by 20,000 Followers as He Declares Nazis Will Finally Win.

Berlin, Sept. 1 (A.P.).—Flaunting a new slogan: "Germany Is Awake," Adolf Hitler brought a national socialist gathering to its feet cheering tonight by challenging Chancellor Franz von Papen to dissolve the Reichstag.

Surrounded by his trusty henchmen in the Sportpalast, he delivered one of his fiery orations in reply to the chancellor's declarations that he could not have a part in ruling Germany nor would he be allowed to upset the government by force of arms.

"Let them dissolve the Reichstag," he shouted, "once, twice, thrice or a hundred times. We shall win through and that soon, for we have the longest wind."

An audience jammed to the rafters jumped up en masse and cheered itself hoarse. Some 20,000 persons, a large percentage of them women, stamped their feet in approbation.

Once more the Fascist chieftain flayed the Republican regime for its acts during the past thirteen years, and shot forensic barbs at Chancellor von Papen for what he called his "Feudal herrenklub" and his "Christian, conservative" outlook.

Hitler scoffed at the idea of his men being admitted to the cabinet "to be tamed," and thundered "we shall take nothing as an act of grace—we shall take office as our right."

"We don't need an army as a prop," he retorted to the government's warning that the Reichswher was behind it, "our backbone is the nation itself."

When Hitler, in full uniform and accompanied by Hermann Goering, new president of the Reichstag, and other associates, mounted the rostrum, he was greeted by the shrill cheers of thousands of women rising above masculine hails.

Two Feared Dead In Texas Floods

Streams in Southwest of State on Rampage Due to Record Rains.

Dallas, Tex., Sept. 1 (A.P.).—Streams in southwest Texas were on a rampage today as a result of torrential rains which totaled from four to ten inches and may have taken two lives. In the Eagle Pass section, residents of lowlands moved with their belongings to higher ground. After reaching a peak of 19.7 feet at Eagle Pass, the Rio Grande River receded two feet, but another rise threatened.

A search was conducted for a man and a woman reported to have been swept away in their automobile when they attempted to cross Pinto Creek near Del Rio. A soldier from Fort Clark said he saw them struggling in the water.

Del Rio and Eagle Pass were cut off from traffic over two State highways because of high water and washouts. Between Uvalde and Del Rio flood waters of Sycamore and Pinto Creeks overflowed, impeding travel over highways. In the Sonora area, rainfall was estimated at 10.57 inches.

Five Held in Death Of Realty Dealer

One Defendant Confesses Victim Was Forced to Sign Notes.

Kenosha, Wis., Sept. 1 (A.P.).—Five men had beeen arrested tonight in the investigation of the slaying of Robert A. Wilson, real estate operator here who, officials said, was forced to sign away his $40,000 estate before being killed.

Missing since August 24, Mr. Wilson's body was found in a shallow grave on his farm at Lodi, Wis., yesterday. Court action had been started to force collection of a promissory note which he signed, it was established later, under threat of death.

Police announced tha a confession that Mr. Wilson had been slain after he had been kidnaped and forced to sign two notes was made by Frank Tylius, 39, who was arrested with William (Red) Covelli, 35. Both men were described by police as bootleggers. Others arrested today are Frank Cosentine, 32; Frank Infusino, 24, and Victor Dominic, 37, of Racine. The latter is in Sacramento, Calif.

Fish in Storm's Wake Supply Jobless Feasts

Palm Beach, Fla., Sept. 1 (A.P.).—There's truth in the old axiom about it being an ill wind that blows nobody any good. Monday's tropical storm blew a big school of blue fish into the harbor and the unemployed are feasting like kings. More than 100 fish were caught at one pier by men who have been receiving food from charitable agencies.

Northern Ohio Farmers To Form Strike Group

Bowling Green, Ohio, Sept. 1 (A.P.).—Farmers of northern Ohio will hold a mass meeting here tomorrow to discuss the organization of an Ohio farm holiday movement, aimed at forcing higher prices for their products.

Any Family Can Afford Ryan Service

There is a mortuary service here to satisfy every demand of the family, and when you call on Ryan you are assured of complete satisfaction.

For Our Complete Funeral Service Call Atlantic 1700

James T. Ryan
Funeral Director
317 Pa. Ave. S.E.
Phone Atlantic 1700-1701

JULIUS GARFINCKEL & CO.
F STREET AT FOURTEENTH

THIS STORE WILL BE OPEN ALL DAY SATURDAY

● Our Cooling System Makes Shopping a Real Joy ●

TODAY . . . BE HERE FOR THE MOST UNUSUAL SAVINGS YOU'VE EVER KNOWN US TO OFFER

THESE SALES ARE REAL SALES AND IN THEM ARE REAL BARGAINS

We are cleaning up . . . we've taken unbelievable reductions on the best merchandise the world has to offer, and we are giving these goods to you at LOWER PRICES THAN EVEN THEIR COST TO US . . . These are facts which should bring you here TODAY TO SHARE IN THE EXTRAORDINARY VALUES . . .

NOTE THESE SALES ESPECIALLY

MISSES' DRESSES AND ENSEMBLES
FOURTH FLOOR
$3.95, $4.95, $6.95, $7.50, $8.50, $10.50, $16.50, $19.75, $29.50, $39.50, $49.50 and up

THIRD FLOOR SALE OF BALANCE OF SPRING COATS FOR WOMEN AND MISSES
$16.50, $19.75, $29.50, $35, $39.50, $49.50 and up

FIFTH FLOOR SALE OF UNDERWEAR AT REMARKABLY REDUCED PRICES
. . . Slips, gowns, step-ins and combinations, French crepe, silks, satins.
$1.95, $2.95, $3.95, $4.95

GOOD-LOOKING HOUSE DRESSES NOW AT $2.95

—OPEN SATURDAY UNTIL 6 P. M.—
You'll Remember September
AS THE MONTH THAT R. HARRIS & CO. offered
DIAMOND & PLATINUM BAGUETTE WATCHES
With 26 Fine Selected Cut Diamonds in iridium platinum case, 17-jewel movement—at the record low price of . . .
$75.00

R. Harris & Co.
F Street at 11th
Jewelers and Diamond Merchants for Over Half a Century

QUALITY BECKERS VALUE

COLLEGE STUDENTS

This Tourobe is the perfect piece of luggage for the college man or woman. Carries 3 to 5 men's suits—or twice that many dresses—on hangers that simply banish wrinkles. Great for vacation trips.

$19.75
Made by Hartmann

1314 F STREET N. W.

SALE OF LIFETIME FURNITURE
now in progress at Mayer & Co.

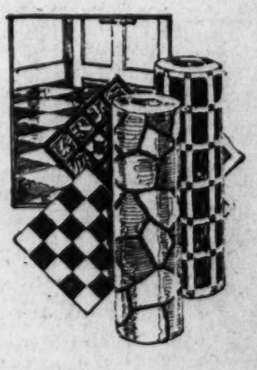

Armstrong's Linoleum
Beautiful New Patterns

Let us show you the delightful new embossed patterns and the other colorful Armstrong Linoleums in our present display. It will be a pleasure to estimate for your needs.

A Guage, per sq. yd. $2.50
B Guage, per sq. yd. $1.95
D Guage, per sq. yd. $1.50

MAYER & CO.
Seventh Street Between D and E

Read The Post's New Classified Ads

15 MAIN COMPLAINTS ON WALKER LISTED

Hearings at Albany Based on "Improper and Illegal" Considerations.

New York, Sept 1 (A.P.).—The following is a summary of the principal "conclusions" against Mayor Walker on which removal hearings have been in progress before Gov. Roosevelt:

1. That the mayor failed properly to execute his official duties, that he was actuated by improper and illegal considerations; that his explanations of his official acts were unworthy of credence.

2. That the mayor accepted $26,000 in securities from J. A Sisto & Co., brokers interested in taxicab company securities and thereafter sponsored taxicab legislation desired by this concern.

3. That Russell T. Sherwood, as the mayor's financial agent, received $22,000 from Samuel Ungerleider & Co., a brokerage firm similarly interested in taxicab legislation.

4. That the mayor violated the city charter by holding convertible bonds of the Reliance Bronze & Steel Corporation, which received a city contract for traffic light standards.

Equitable Bus Franchise.

5. That the mayor, to the detriment of the city, sponsored the Equitable bus franchise.

6. That the mayor acted in the Equitable matter to benefit a group of persons, including his friend, State Senator John A. Hastings, of Brooklyn.

7. That the mayor improperly "facilitated the purchase of 300 shares of Interstate Trust Co. stock, 100 of which were subsequently used in connection with Equitable financing.

8. That on the day prior to the signing of the Equitable franchise the mayor received a $10,000 letter of credit, subsequently augmented by a $3,000 overdraft, paid for by J. Allan Smith, one of the Equitable promoters.

9. That the mayor accepted substantial gratuities from Paul Block, publisher, and others.

10. That the mayor caused nearly $1,000,000 to be deposited, including about $700,000 in cash, by Russell T. Sherwood, and failed to give a satisfactory explanation of the source of this money.

Conduct in General.

11. That the mayor failed to aid the Hofstadter legislative committee in its efforts to call Sherwood, now missing, as a witness.

12. That the mayor, in response to a subpena, failed to produce complete records of his finances.

13. That the mayor's testimony before the legislative committee was neither frank nor truthful.

14. That the mayor neglected his duty in failing to prevent his brother, Dr. William H. Walker, from splitting fees with other doctors who received city cases.

15. That the mayor's conduct has in general been such as to render him unfit to continue in the office of mayor.

In addition, general charges of inefficiency were filed against the mayor by James E. Finegan, Brooklyn Democrat, and a group of cosigners.

Crops Suffering From Lack of Rain

6 States in East and South Are Seriously Affected; Planting Delayed.

(United Press.)

Six Eastern and Southern States again are threatened by a drought and the extreme dry period has seriously delayed preparations for winter wheat planting in other sections of the county, the U. S. Weather Bureau revealed last night.

The States which have had little or no rain for more than three months are New Jersey, Pennsylvania, Ohio, Maryland, Delaware and Virginia. The rainless area also extends into northern North Carolina. Reports to the Weather Bureau said late corn is "burning" and in Pennsylvania some farmers are cutting the stalks and feeding the grain to cows who are suffering as a result of ruined pasture lands.

Wells and streams in many States have gone dry. Rain within the last ten days brought some relief to Michigan, Minnesota and North Dakota.

EMPLOYES BARRED FROM BONUS TALKS

Continued from Page 1.

bell said, violation of one of the political bans would bring a warning first, then a fine and possibly dismissal for the third transgression.

Members of families actually dependent upon the Government salary paid the employe are held equally responsible for avoiding open talk upon debatable public questions. However, Campbell said all could discuss any matter privately with their friends or vote as they choose, either at the polls or at conventions where the questions are brought up.

The regulations would bar them, though, from sitting upon a resolutions committee or taking a more active part than voting.

THE ONLY
BUSES WITH Porter Service
FREE PILLOWS
—personal porter service, reclining chairs, thru expresses and careful drivers, are features of this—the only system specializing in long distance bus travel!
25% SAVING ON ROUND TRIPS
One Way
BOSTON 9.50—PORTLAND, ME. $11
ST. LOUIS 20.00 — CHICAGO 17.50
NORFOLK 4.80—LOS ANGELES 49.30
—and hundreds of similar savings.
ALL-EXPENSE TOUR
Leave your pocketbook home!
NEW YORK — only $22.00
All through express buses—Write us or phone NATIONAL 2159 or 1721.
SHORT LINE BUS TERMINAL
613 PENNA. AVE., Nr. 7th St.
GREAT EASTERN TERMINAL
1349 'E' ST., N. W.
(Cor. Pennsylvania & 14th St.)
Short Line System
NATION WIDE
GREAT EASTERN • CHESTER VALLEY

Text of Statement by Mayor Walker Defending His Course in Resigning

New York, Sept. 1 (A.P.).—Mayor Walker's statement in full follows:

"A letter from my counsel, Mr. John J. Curtin, received today, has caused me to make a momentous decision. That is whether or not I shall refuse to go again to Albany to further subject myself to un-American, unfair proceedings conducted by Gov. Roosevelt against me.

"Three weeks ago I went to Albany with my counsel confident that we would be accorded a fair hearing, conducted in accordance with the rules established under our principles of government.

"My counsel, Mr. Curtin, demanded at the opening of the hearing that the governor summon those witnesses upon whose testimony Mr. Seabury or the governor based the so-called charges against me, in order that I might face them and that my counsel might have an opportunity to cross-examine them. This was denied by the governor. At no time was Mr. Seabury even called upon by the governor to name those witnesses, much less to summon them. As soon as this ruling was made I protested, but without avail.

"Extraordinary Inquisition."

"Day after day during the course of the proceeding it became more and more apparent that I was being subjected to an extraordinary inquisition.

"I was not accorded even the elementary rights guaranteed to any defendant in a court of law. Instead of an impartial hearing, the proceeding before the governor developed into a travesty. A mock trial, a proceeding in comparison to which even the practice of a drum-head court-martial seemed liberal."

"Upon my counsel's insistence, the conduct of this proceeding was submitted to the supreme court in order that the validity of the objections of my counsel might be impartially adjudicated. The court decided on Monday of this week that the governor proceeded in excess of jurisdiction and without warrant of law."

"(1) By denying me the right to which I am entitled under the constitution and the law to confront accusing witnesses and cross-examine them and by his treating accusations as self-proven without supporting evidence.

Jurisdiction Is Denied.

"(2) By considering as charges, upon which he might act adversely, a group of accusations, more than two-thirds of the total number of charges, involving no wrongdoing in fact, and which concerned alleged incidents occuring prior to my second election, over which he has no jurisdiction under the constitution, the statutes, the decisions of the courts, and the rulings of prior executives, including Govs. Charles E. Hughes, David B. Hill and Theodore Roosevelt.

"(3) By considering as charges, upon which he might act adversely, certain incidents involving no element of wrongdoing on my part, relating not only to my official conduct, but to my private affairs and the private affairs of others having no official relation with the City of New York.

"The Supreme Court also held that it was without power to restrain the governor or prevent the invasion by him of my legal rights, which legal rights have been accorded without hesitancy by all prior governors when requested by officials under scrutiny.

Blames Use of Technicality.

"The Supreme Court says that this lack of power results from the governor invoking a technicality—by making a 'special appearance' and refusing to yield jurisdiction to the courts. The court says this leaves me at the mercy of the governor and his avowed determination to subject me to an unlawful and unconstitutional exercise of power—a perversion of executive power—a usurpation of power without color of authority under any statutory or constitutional provision or any judicial or executive decision, all this in order that he may accomplish a wrongful and unlawful end.

"I am told that the governors of numerous States, and even in England, the king, yielded to the courts in order that no one may suffer from an unjust or illegal act of the executive or the crown.

"I am also told that, so far as the courts are concerned at present, I must submit to being outraged by the unlawful acts of the governor. I did not believe that in this day and age any man in this country would assert the right to act above the law, to exercise arbitrary and unlawful power, while conceding he did not in law possess arbitrary power.

"The governor announced he would not yield jurisdiction to the courts, which might restrain him from doing illegal acts leveled at me, unlawful under long-settled prior decisions, even before the pronouncement of Justice Staley. The governor has announced that he will persist in his illegal course. He has so announced at a time when I am informed that if the rights which he denies to me were accorded, the alleged charges would have to be dismissed. But I am told that I am without remedy at the present time in the courts because the governor asserts and stands on an immunity from the process of the courts which has not been asserted even in England since the time of George III, whose assertions of arbitrary power provoked the American Revolutionary War.

Without Remedy in Court.

"I am told that I am without remedy at the present time in the courts, although the conceded and substantial unlawful invasion of my rights is due to a governor who has a personal interest in the outcome of the pending proceeding of a character which would disqualify a judge acting in a corresponding capacity on the ground of bias.

"This indefensible and lawless purpose of the governor has revealed itself throughout the hearing. He has not called upon the accusers, particularly Mr. Seabury, to produce any supporting proof. Despite declarations of fairness, he has been studiously unfair. He has acted as a prosecutor, although the law requires that he be coldly neutral to both accuser and accused, and that he be an impartial judge. He has engaged in a three-cornered, futile cross-examination of my witnesses. He has exhibited discomfiture and displeasure as the unproven charges have been disproved under his eyes by uncontradicted testimony. The burden of proof of my innocence has been cast upon me by the governor's unlawful procedure.

Denied Access to Records.

"He has denied me access to the record of the testimony taken in private hearings by Mr. Seabury, which record was paid for by public money and would be further disproof of the charges which he is prosecuting. He denied me until a day or two ago the work sheets used by Mr. Seabury to build up a false structure of bank and stock accounts with which I have no interest or knowledge, responsibility or accountability, but which, under the unlawful procedure of the governor, I am called upon to have analyzed and to furnish proof that I have no concern or connection with the various items in those accounts. This he has done, although time out of memory the burden rests on the one making an assertion to prove it. He has allowed questions to be propounded and required questions to be answered that even a first-year law student would recognize were not permissible and without probative or binding force upon me.

"While the Supreme Court has said, despite these unlawful acts and excess of jurisdiction on the part of the governor, that I can get no present relief because the governor hides behind the technical immunity plea, yet I am not without a remedy, I can by my own act change the venue. I can change it to the supreme authority, the people themselves. I can change the place of trial so as to take it away from a biased judge acting illegally and in an avowed usurpation of power, with a personal interest in the outcome that disqualifies him as a matter of common decency from acting as a judge in the matter. Mr. Curtin's letter shows that not a shred of justification exists for the refusal of the governor to dismiss the charges. Apart from that it appears:

"1. Not one witness has testified that any act of mine, either of commission or omission, was influenced by an improper, illegal or dishonest consideration.

"2. Not one witness has testified that I either sought or received any money, or anything, as a consideration for any official act of mine.

"3. Not one witness has testified that I have ever done anything, either by malfeasance, misfeasance or nonfeasance, injuriously affecting the City of New York or its citizens.

"4. Not one witness has testified that I have caused the wrongful expenditure or the loss of a single dollar to the people of the city of New York, although upwards of $5,000,000,000 have been expended during my administration as mayor.

Hits Cost of Probe.

"This uncontradicted record stands despite the expenditure of $750,000 devoted exclusively to a man hunt unsuccessfully pursued to find some means of destroying me. In addition, another $100,000 of public funds will have to be provided to defray the expenses of the hearing ordered by the governor—a high price for a mock trial.

"Under these circumstances the question which I am faced with is: Shall I permit myself to be lynched to satisfy prejudice or political ambition?

"I feel if I further submit that I would demean myself as well as the citizens of New York who have twice honored me by electing me mayor by overwhelming majorities because the verdict, whether for or against me, would not be on the merits, but dictated by political expediency.

"I have gone as far as anyone could to prove my willingness to answer questions about every act in my life. I have met my accusers and disproved their charges. I have met Mr. Seabury and answered his every question. I have met the governor and answered his every question. Both exhausted themselves in examining me and told me they had no more questions to ask.

"I have not been given an opportunity to prove my record of service to the city as its mayor for two terms, a record of which I am proud, a record which was acclaimed by the whole city, nor will I be granted such an opportunity from the governor. That is apparent.

"Why, then, continue before him when there is another forum open to me? To that forum, the people of the City of New York. I leave my case in the spirit of true democracy, conscious of the rectitude of my official acts and with a faith in the fair judgment of my fellow citizens.

"I am not trying to avoid responsibility. I am incurring it by submitting my case to the people who made me mayor, the people of the City of New York. To this decision I have been urged by the most loyal and distinguished Democrats in the country."

Walker's Act Confesses Guilt, Seabury Asserts

New York, Sept. 1 (A.P.).—Samuel Seabury declared tonight that Mayor James J. Walker's resignation in the face of charges he termed "fully proved" was "equivalent to a confession of guilt."

AT LEAST 3 KILLED IN GULF COAST GALE

Storm Fast Losing Force in Mississippi; Another Reported on Way.

Mobile, Ala., Sept. 1 (A.P.).—At least three lives were lost in the tropical storm which blew inland early today from the Gulf of Mexico near the Alabama-Mississippi State line and tonight was dissipating into squalls in eastern Mississippi.

Frank Benson, 17, of Van Cleve, Miss., survivor of a small schooner that was sunk by high winds 5 miles from Mobile, arrived here tonight and reported that Capt. Joe Dillas, of Van Cleve, master of the schooner, and his helper, drowned.

The other victim was Ben Baker, 12, who died from contact with a live wire blown down in a street in Pensacola, Fla., as the disturbance was passing south of that city last night.

The storm, sweeping across the southern tip of Florida from the Bahamas, took a general northwestward direction into the Gulf Coast.

Losing force after leaving the open sea, the disturbance was described by the Weather Bureau as being confined to heavy rains around which centered only stiff winds. Meridian had only a 22-mile wind, but the barometer there fell to 29.54 as the storm center passed out west of the city.

Small Craft Endangered.

Hurricane and storm warnings along the Alabama and Mississippi coasts were ordered down after 50 to 60 mile winds had lashed the section, endangering small craft in the early hours of the morning.

Fears were expressed for two fishermen who attempted to ride out the storm in a small boat near the lighthouse on Chandeleur Island, 28 miles out from Gulfport, Miss. The lightkeeper reported the men anchored their launch near the light at sundown last night, but were missing this morning. It was believed their craft had foundered or been blown out to sea.

After the storm center had moved inland near the Alabama-Mississippi line, it followed that line uncertainly, veering for a time to the east and then turning back northwestward into central Mississippi, steadily losing force.

Second Storm Reported.

An advisory from the Washington Weather Bureau at 10 a. m. noted a second tropical storm about 150 miles northwest of Puerto Rico, also moving northwestward.

Principal damage in this area appeared to be to trees, telephone and telegraph lines and small craft. Tides on the Mississippi coast remained about normal even when the winds reached 50 to 60 miles an hour.

At Mobile, four persons were rescued from the bay during the night after their small boats were tossed about in heavy seas. The Coast Guard effected similar rescues at Pensacola when a fishing boat containing five men broke upon a reef.

Near Troy, Ala., some distance from the coast, high winds wrecked two homes today and two men were injured.

Chinese Epidemic Kills 30,000.

Hankow, China, Sept. 1 (A.P.).—The cholera epidemic in Shensi province had killed 30,000 persons up to August 15, says a provincial government report from the capital, Sianfu.

MAYOR WALKER RESIGNS POST; PLANS TO SEEK REELECTION

Continued from Page 1.

had nothing at all to say, but showed an interest in the criticisms the mayor made of his conduct of the hearings.

Suggested by Counsel.

Walker's formal statement was in effect a reply to a letter he had received today from his chief counsel, John J. Curtin, who was governor's counsel when Alfred E. Smith was in office.

Curtin wrote the mayor that there were two courses open to him. "One," his letter stated, "is to continue to submit to the illegal and unfair proceeding before the governor in which may eventuate an illegal order of removal which would be void from its entry. * * *

"The other course is to submit your case to the people of the City of New York, who, after all, are the ones most concerned."

In his statement the mayor reviewed the hearing, which opened three weeks ago today in Albany, and commented on the decision of Supreme Court Justice Ellis J. Staley who, although he criticised Gov. Roosevelt's procedure, ruled that the courts had no right to interfere.

Attends Brother's Funeral.

Mayor Walker, making his first public appearance for several days today, to attend the funeral of his brother, George F. Walker, would not discuss the hearing and retired, exhausted, to his hotel, with orders, "Don't let anyone disturb me."

Thousands of New Yorkers packed St. Patrick's Cathedral and stood silent along the curb on Fifth avenue today to catch a glimpse of the mayor. Even in the cemetery in Brooklyn there was a crowd of several hundred.

What they saw was a man, pale and grief stricken, obviously ill. A gasp and a murmer ran through the crowd as he passed.

Walker by his resignation tonight ended his second term in office, which would have run until December 31, 1933. He was first elected in 1925 and became mayor January 1, 1926. In 1929 he was reelected by a large majority.

Time of Vote in Doubt.

How long McKee will remain acting mayor is a question on which, as soon as Walker resigned, there was much discussion. It has not yet been decided whether an election may be held this fall or not until a year from now.

The constitution of the State of New York provides in Section 5, Article 10, that "the Legislature shall provide for filling vacancies in office, and, in case of elective officers, no person appointed to fill a vacancy shall hold his office by virtue of such appointment longer than the commencement of the political year next succeeding the first annual election after the happening of the vacancy."

The city charter provides that, if a vacancy occurs in the mayoralty, the president of the board of aldermen shall take office.

"In the case of a vacancy," the charter continues, "he shall so act until noon of the first day of January succeeding the election at which the mayor's successor shall be chosen."

But the date of such an election is not specifically provided for.

Roosevelt Is Silent.

Albany, N. Y., Sept. 1 (A.P.).—Gov. Roosevelt said he had "nothing at all to say" when informed tonight of the resignation of Mayor James J. Walker of New York.

At the executive mansion, where earlier in the evening he had been going over his plans for resuming the Walker ouster hearing tomorrow, the governor learned through the Associated Press of Walker's withdrawal from office.

He heard with interest Walker's assertion that he had failed at the hearing before Mr. Roosevelt to receive "even the elementary rights guaranteed to any defendant in a court of law."

Walker's act meant the end of the spectacular hearing in the New York State "Hall of Governors," where the mayor spent twelve days defending himself against the 15 "conclusions" of Samuel Seabury.

Campaign Obstacle Removed.

Walker's decision also meant for Roosevelt the removal of an obstacle in his campaign plans. Since his nomination at Chicago the Walker case has occupied many hours of his time, and until tonight threatened to cause a postponement of his major speaking tour throughout the Western States.

Although Mr. Roosevelt had warned against any attempts to interpret in political light the decision he would have had to make on Walker's fitness to remain in office, his close supporters feared that a decision either way would have unfavorable political results.

By removing Mayor Walker, his supporters feared, the governor would alienate Tammany Hall. By exonerating the New York Mayor, they believed, he would lose favor in other parts of the country where his advisers thought such action might be interpreted as yielding to Tammany.

15 Lines Extend Rate Rule Period

Agreement Expected to Win Shipping Board Favor Soon.

(Associated Press.)

Fifteen shipping lines operating between Atlantic and Pacific ports via the Panama Canal have agreed on a six months' extension of present regulations calling for uniform rates on enforcement of trade practices.

The announcement was made yesterday by Chairman O'Connor, of the Shipping Board, who said he had been advised of the decision by Arthur C. Thackara, chairman of the United States intercoastal conference, in session in New York. The agreement must be approved by the Shipping Board, but indications are that will be done soon. It continues until March 31, 1933.

Chairman O'Connor said in a statement the decision represents "a victory for the advocates of common sense and reason to avoid the huge losses which would occur in another rate war."

Mercury Reaches 102 Again at Martinsburg

Martinsburg, W. Va., Sept. 1.—The thermometer went to an official 102 for the second successive day here today, hottest of the summer, with a minimum of 70 last night. Some prostrations were reported. Walter Anderson suffered a nearly fatal prostration before being revived. Jesse Alderson, orchard worker, was taken to a physician for treatment.

Industries and outdoor labor projects were restricted because of the heat; one downtown office was closed. Fruit growers expressed concern over both the high temperatures and absence of rain.

MRS. POLLAK FREED IN SLAYING OF MATE

Women Spectators Cheer as Judge Holds She Slew in Self-Defense.

Chicago, Sept. 1 (A.P.).—Amid the soprano cheers of an unruly courtroom audience, Dorothy Pollak won her freedom today from blame for the killing of her husband.

Judge Harry M. Fisher accepted her story that despite Joe Pollak's threats and beatings and unfaithfulness she loved him, then shot him dead as he rushed at her, knife in hand.

"The law of self-defense," Judge Fisher said, "is the law of nature and the right of every human being."

The comely widow, pale, bewildered, slumped in her chair, a chorus of cheers rose from the feminine audience. The crowd followed Mrs. Pollak into the jury room, swarming about her and showering kisses.

Soon she was able to gain composure and make a statement.

"The first thing I am going to do is to see Joe," she said. "I am going to his grave tomorrow morning. I still love him. I feel badly about what I did."

She thought the judge was "nice," had "looked at it in the right way."

Her trial for the killing of Joe Pollak in their home July 27 had taken less than three days. The State had been rebuffed in attempts to present a Filipino alleged to have been a former husband of the defendant—She testified Pollak was her only mate—and failed to find Symon Myasa, the widow's father, wanted as a State witness.

Then the defense offered but one witness.

The pretty brunette herself, whose dramatic narrative brought the trial to a climax today. State and defense rested without arguments.

From their marriage in 1929, Joe beat and kicked her, she related, and threatened to "cut her heart out"—but through it all she loved him.

H. L. Smith Is Indorsed By Virginia Democrats

New Castle, Va., Sept. 1 (A.P.).—Herbert L. Smith, of Lexington, was indorsed for election to Congress in the Tenth District at a mass meeting of Craig County Democrats here today. The delegation to the district convention at Harrisonburg, September 5, was instructed to vote for Mr. Smith, secretary of the late Congressman Harry St. George Tucker, as the party nominee.

QUICK AS LIGHTNING!

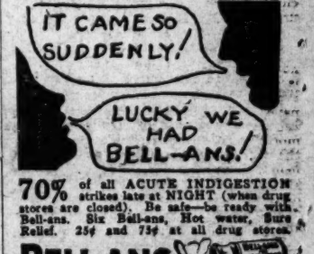

70% of all ACUTE INDIGESTION strikes late at NIGHT (when drug stores are closed). Be safe—be ready with Bell-ans. Six Bell-ans, Hot water, Sure Relief. 25¢ and 75¢ at all drug stores.

BELL-ANS FOR INDIGESTION

Invest in a General Electric today! Save as you pay. Prices and terms are the lowest in history. Take advantage of "Electrical Headquarters" easy payment plan. You can buy a General Electric here for

As Little as $10 Down

Balance Added to 29 Monthly Light Bills

LAMP SALE

We offer a limited quantity of high grade table lamps at this attractive price. Be sure to come in and make your selection early. You'll find an assortment of colors in bases and shades.

Colored Bases Parchment Shades

Limited Quantity

While They Last

Only $3.95 Cash

COMPLETE

(Terms If Desired)

"Electrical Headquarters" is featuring Greater Values During

GREATER SHOW

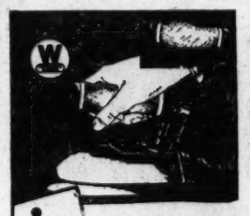

BUY NOW $1.00

For Your Old Iron Toward the Purchase Of This

Westinghouse Fatigue-proof IRON

This new Westinghouse De Luxe Adjust-o-matic Iron, weighing only 4½ pounds regularly sells for $7.75. During this month we offer it at a saving of $1.00 by allowing you to turn in any old iron and receive $1.00 credit. Comes complete with long cord and exclusive, soft sponge rubber, Fatigue Proof handle.

PAY ONLY $1 Down

Receive $1 Credit For Any Old Iron Turned In—

Then Pay Only $1 Monthly on Next 6 Light Bills

Electrical Headquarters

POTOMAC ELECTRIC APPLIANCE CO.

10th. & E Sts., N.W. ••• Phone NA. 8800

A FULL QUART

in each two bottles of

CLICQUOT

A FULL quart of 32 ounces put into two separate pint bottles, so that you need never have flat ginger ale. Most dealers make a special price for two bottles of Clicquot Club. And there is no extra charge for bottles—they're free.

That Extra Something

Your money's worth! *Full* pints—16 ounces instead of 12. Look at the label

CLICQUOT CLUB GINGER ALE

AIR PLANS STUDIED AT CAMP POLLARD

29th Division Staff Also Is Instructed on Principles of Counter Attack.

Special to The Washington Post.

Camp Pollard, Virginia Beach, Va., Sept. 1.—Continuing to act as the staff of the Red Division, officers of the Twenty-ninth Division staff were addressed today by Lieut. Col. William D. Tipton, of Baltimore, division air officer, on the "Red Air Plan." He discussed the probable plan of the Red Division air officer attacking the coast in the vicinity of Virginia Beach.

Among the important points covered by Col. Tipton were smoke curtains to cover landing parties. Bombing expeditions against important railroad centers, Langley Field, Fort Monroe, Fort Story and artillery positions, and the manner in which airplane carriers function off shore.

Following the discussion on the air plans, Lieut. Col. George Henderson, assistant chief of staff, in civilian life the Mayor of Cumberland, Md., lectured on the general principles of "counter attack," today's problem. He spoke on the elements of his subject such as surprise, direction, time, &c., placing emphasis on the fact that plans for an attack of this type should be laid in advance, in order that no time will be lost in execution of a decision. The officers then proceeded to the solution of the problem.

Fort Inspected.

This afternoon, under the leadership of Maj. L. McD. Sylvester, U. S. Army instructor, the staff went to Fort Story to inspect the fort. Its armament and protective elements. They were received by Lieut. Harriman, commanding officer of Fort Story, who conducted the tour of inspection.

An inspection of the general camp area by Maj. Gen. Anton Stephan, commanding general, disclosed the fact that the headquarters detachment, a Washington unit commanded by Lieut. David W. Milne, won first prize with the cleanest mess shack in the area. Sergt. Howell K. Stephans, A. G. P. O., is in charge of the mess.

Norfolk, Va., Sept. 1 (A.P.).—The "blue" army, constituting the defending force, after several days of rather sharp and unpleasant encounter with the "red" or attacking army today turned on the enemy and counter-attacked with success. Tomorrow it is likely that the defenders, who all week have been pursued, will turn the pursuers, in order that the invading "red" army may be driven back from its brief invasion of the Virginia seacoast.

That was the status of the war problem with which the Twenty-ninth National Guard Division staff has been concerned during its two-week field training period which closes at the State Rifle Range Saturday.

Counter-Attack Succeeds.

The counter-attack today was pronounced successful and while there is always the possibility of mishap—even in war as it is conducted on paper—the chances of the battle will end in victory for the defenders tomorrow, "observers" said. Saturday the division staff will wind up its field period with a critique, in which all phases of the war problem worked out during the training period will be discussed, mistakes will be considered and errors checked.

The division staff officers today were back with their own men after having spent the day before as enemy officers.

DOOLITTLE COMES WITHIN MILE OF WORLD LAND PLANE MARK

Continued from Page 1.

explained he was forced to throttle down on his first dash into the wind, when he attained his lowest average.

He expected that the ship wouldn't be ready for another try for the record until Saturday, leaving the field open tomorrow to James Wedell, of Patterson, La., and James Haizlip, of Ferguson, Mo. transnation speed kin, to try their mounts over the course.

Turner May Try Again.

Col. Roscoe Turner, California cross-country flier, said he might measure his ship again over the straightaway, four dashes today netting him an average of 261.414 miles an hour. Wedell, builder of the planes flown by Haizlip, Turner and himself, rates them all equally.

With the men fastening their eyes on a 300-mile an hour goal, Miss Florence Klingensmith, young Minneapolis flier, borrowed the clipped wing monoplane owned by John H. Livingston, of Aurora, Ill., and was timed in four laps over the straightaway at 198.611 miles an hour.

Her fastest run was 206.549 miles an hour, indicating the annual women's high speed classic to be run Sunday may mark a new record for the event. It was won last year by Mrs. Maude Tait Moriarity, of Springfield, Mass., with an average speed of 187.574 miles an hour.

Free-for-All Race.

S. J. Whitman, of Oshkosh, Wis., took the measure of Ben O. Howard, Chicago-Kansas City mail pilot, in a free-for-all race for planes with engines of 350 cubic inch displacement. Whitman averaged 132.246 miles an hour to win $360. Howard averaged 127.847 miles an hour to win $200, and Roger Don Rae, of Cleveland, won third prize money of $120 by averaging 107.724 miles an hour.

Bough Davis, of Atlanta, Ga., won $270 by averaging 127.47 miles an hour in a commercial plane race. He was followed by Art Davis, of East Lansing, Mich., and L. W. Zeiger, of New York City.

In a sportsman pilot race, William A. Warrick, jr., of Cleveland, averaged 102.014 miles an hour to win. Paul S. Bloom, of Davenport, Iowa, finished second, followed by K. G. Olderman, of Cleveland.

Art Davis, beaten in one race, came back to lead a field of commercial planes with an average speed of 120.481 miles an hour. Jack Morris, of Pittsburgh, Pa., finished second and Marcellus King, of Fairmont, Minn., third.

Races Kept by Cleveland.

The national air races will return again next year to Cleveland.

Assurance that the city will continue its plan of holding the races for a period of five years was given today when L. W. Greve, president of the race corporation, posted the $12,500 guarantee required by the National Aeronautic Association.

The current races are the second of the five-year program scheduled for Cleveland. Not until 1936 will the city's five-year option expire, and there appeared little likelihood on the part of race officials that they will voluntarily surrender the races before that time.

Attendance at this year's races for the first five days has proven disappointing to officials. One rainy day and a sparsely attended opening day has cut the five-day attendance to barely 50,000. It has been estimated that a total attendance for the ten days' period of 300,000 is necessary to take the big show out of the red.

There is every probability, sponsors feel, that the ensuing five days, including the Labor Day week-end, will bring out the crowds needed to make up the difference.

Montagu Norman Off On New Mystery Trip

Bar Harbor, Me., Sept. 1 (A.P.).—Montagu Norman, governor of the Bank of England, left here late today for an undisclosed destination. Inquiry at the summer home of Mrs. John Markoe, of Philadelphia, where he had been a guest, brought the bare confirmation of his departure.

Earlier information said the financier was to travel "by motor part of the way," but no indication of his ultimate destination was given.

Oysters Abundant As Season Opens

17,000 Men Will Be Needed to Harvest Crop of 15 Million Bushels.

(Associated Press.)

The official opening of the oyster season yesterday brought good news both to the unemployed and the epicure.

In estimating that approximately 17,000 men would be needed to harvest a 15,000,000-bushel crop, Acting Commissioner Lewis Radcliffe, of the Fisheries Bureau, said the bivalves this year were abundant and of a good quality.

There was further bad news for the oyster in his announcement. The fish expert said increased use of quick freezing methods would, in his opinion, extend the season beyond the "R" months to the year round. On the basis of the 1930 figures, Radcliffe said, the Chesapeake Bay district will lead others in oyster production. Virginia oystermen are expected to harvest approximately 2,800,000 bushels and Maryland about 2,300,000 bushels.

Dr. J. G. Gehring, 75, Noted Neurologist, Dies

Bethel, Me., Sept. 1 (A.P.).—Dr. John G. Gehring, widely known neurologist and a pioneer in the field of autosuggestion, died at his home here tonight. He was 75 years old and had been in ill health for several years.

He was born in Cleveland, Ohio, and received his medical degree at the Western Reserve University School of Medicine, in 1885. He practiced in that city for a number of years as a physician and surgeon until necessity demanded he move to Maine for his health.

Cashier, Caught in Theft Of $16,000, Kills Self

Bogota, Colombia, Sept. 1 (A.P.).—Dispatches from the coastal City of Quibdo said today that John B. Anderson, cashier for the Choco-Pacific Mining Co., had killed himself with a bullet through the head when police overtook him near Novita for the theft of $16,000 from his employers.

The total amount of money was said to have been recovered. Anderson was a native of Stockholm and had spent the last six years in Colombia. He was 39. The body was buried near Quibdo.

General Is Ordered to Hospital.

(Associated Press.)

Army orders yesterday directed Brig. Gen. Francis Le J. Parker, chief of the Insular Bureau, to go to the Army and Navy General Hospital at Hot Springs, Ark., for observation and treatment. Officials of his office said there was nothing serious in the general's condition, that he was in New York and would return Saturday, leaving for Hot Springs after Labor Day.

Union Trust Company

South-West Corner 15th and H Streets North-West

Interest Paid on Checking and Savings Accounts

ORD PRESTON, President

ILLINOIS COAL WAGE COMMITTEE NAMED

Program for United Action of Foes of $5 Basic Scale Is Due Today.

Gillespie, Ill., Sept. 1 (A.P.).—A committee of 24 members, two from each of the coal mining subdistricts in the State, was appointed tonight to formulate a program for united action by miners of Illinois opposed to the $5 basic wage scale contract signed recently by union officials.

After appointment of the committee, the "rank and file" meeting which opened here today was adjourned until tomorrow morning, when the committee is expected to present its program.

Petitions asking removal of District President John W. Walker and other officials of the Illinois district of the United Mine Workers of America were presented at today's meeting. Claude Pearcy, of Gillespie, who was elected permanent chairman of the meeting, said tonight the petitions already received bore the signatures of 10,000 miners opposed to the $5 wage scale, and that additional petitions still were being received.

Pearcy said that under the by-laws of the State union, petitions bearing the signatures of only 5 per cent of the union members made it mandatory upon union officials to hold a referendum on the recall of district officers. The petitions already received, he said, are several times as many as are necessary.

Demands for the old basic wage scale of $6.10 a day and 91 cents a ton for hand loaders, to replace the $5 scale and a tonnage rate of 68 cents recently adopted, and a six-hour day and five-day week will be considered tomorrow.

Booth Sees Heavy Winter in Aid Work

(Associated Press.)

Leaving a conference with President Hoover, Gen. Ballington Booth, leader of the Volunteers of America, said yesterday he had reported his organization already had aided more than 186,000 families, "with every indication that this number will be surpassed during the next twelve months."

Gen. Booth said he expressed to the President an opinion that the next winter would be a heavy one for charity organizations, but that he looked for a diminution in such activity by next spring.

Gawthrop Is Appointed In Pennsylvania Probe

Harrisburg, Pa., Sept. 1 (A.P.).—Judge Robert S. Gawthrop, a member of the Pennsylvania Superior Court for eleven years, today was appointed counsel for the committee named by the Senate to investigate the Public Service Commission.

JUDGE JAMES ALLAN DIES IN VIENNA AT 88

Union Veteran Was Mayor of Town Four Times; to Be Buried Tomorrow.

Judge James Allan, said to be the first Union Army veteran to be elected mayor in a State below the Mason-Dixon line, died yesterday at his home in Vienna, Va. He was 88 years old and had held practically every town office in Vienna in his 25 years' residence there.

On April 14, this year, he and his wife, Mrs. Mathilda Allan, who survives, celebrated their sixty-second wedding anniversary. They were married at Sherman, Wis., in 1870.

Judge Allan served throughout the Civil War with the Twenty-seventh Wisconsin Volunteers. He participated in the Vicksburg campaign. He was born in Brooklyn, N. Y.

He had served a term in the Wisconsin Legislature, before he moved to Vienna in 1907. There he was four times elected mayor and also served several years as justice of the peace.

Survivors, besides his wife, are two daughters, Mrs. Frank A. Wilcox and Mrs. A. A. Greenwood, of Vienna, and a sister, Mrs. Elizabeth Robinson.

Burial will be in Arlington National Cemetery tomorrow, preceded by funeral services at his home at 10 a. m. The Rev. William S. Seligman, pastor of the Fort Myer Heights Baptist Church, will conduct the services.

Finance Chieftain Lauds Home Banks

More Mortgage Credit Is Held Recovery Key at Pittsburgh.

French Lick, Ind., Sept. 1 (A.P.).—William E. Best, of Pittsburgh, president of the United States Building and Loan League, opened the league's fortieth annual convention today with a prediction of a revival of the home-building industry through operations of the home loan banking system.

Best urged building and loan associations throughout the country to support the new banking system. Normal business conditions can not return, he said, until "mortgage credit is made available to the small home owner and to the individual who desires to build a home."

A message from Roy D. Chapin, Secretary of Commerce, read to the convention, said that those attending the business recovery conference held recently by President Hoover "placed greatest reliance" upon the prompt functioning of the home loan bank system as a means of relieving home owners faced with the problem of renewing or refunding their mortgages.

Borah Says Reich Justified in Plea

Feels, However, Equality Should Be Effected by Cuts by Others.

Boise, Idaho, Sept. 1 (A.P.).—In the opinion of Senator Borah, chairman of the Senate committee on foreign affairs, Germany is justified in her demands for equality in armaments, but he believes it should be brought about by other nations reducing armaments.

Commenting on the unofficial demand from Germany for increased military strength, Senator Borah said: "The terms of the Versailles treaty justify Germany's demand for equality. But it is to be hoped that equality will be secured by other countries reducing their armaments rather than by Germany building up to the other countries.

"At a time when the world is nearing an economic collapse it is to be hope dthat equality will be realized by lifting the burden rather than by increasing the burden which the people of the world are now carrying. The leading countries are now extorting from, if not robbing the pockets of the people of over $5,000,000,000 a year for armaments. Equality by adding to that burden would be a crime."

No Errors Found In County Audit

Montgomery Check Shows Books of Officials in Good Condition.

State auditors have completed the audit of the books of the Montgomery County officials who handle State funds and reported that they found the books in excellent condition. The audit was made in accordance with the usual procedure of auditing the county books annually.

The books of Clayton K. Watkins, clerk of the Circuit Court; Frank I. Davis, clerk of the Police Court; J. Forrest Walker, county treasurer; Hanson Cashell, register of wills, and Sheriff Richard H. Lansdale were gone over.

The auditors approved the system which has been installed in the office of the clerk of the circuit court for handling of cash. The books of the office are balanced daily under the new system and the money received in the course of the day is then deposited the next day in the bank.

Mgr. Fumasoni-Biondi May Be Made Cardinal

Vatican City, Sept. 1 (U.P.).—Mgr. Pietro Fumasoni-Biondi, the apostolic delegate at Washington for the last decade, was mentioned today as the most likely to succeed the late Cardinal von Rossum as prefect of the propaganda fide congregation.

If so, Mgr. Fumasoni-Biondi would be made a cardinal at the November consistory and assume one of the highest posts in the Roman Catholic Church.

BLACK RESIGNS POST ON MARYLAND NEWS

Will Assume Editorship of National Republican, Published Here.

Robert I. Black yesterday announced his resignation as editor of the Maryland News to become editor of the National Republican, a newspaper of national circulation published in Washington. Miss Bern Berard, secretary of the North Washington Realty Co., was announced as the new editor of the Maryland News.

Mr. Black has published the National Republican since last April in addition to his duties at the Maryland News, but feels that because of the present political situation he must devote his full time to the national paper, of which he owns the majority of stock. He had worked for the paper when he first came to Washington in 1920 from Iowa. He also was associated with the Washington Press Service and was Washington correspondent for a number of Western papers, including the Omaha, Nebr., World-Herald, the Minneapolis Star and several Iowa daily papers. He has been editor of the Maryland News, official organ of the Democratic organization of Montgomery County, Md., since it was established in 1927, and prior to that time was editor of the Chevy Chase Gazette. He will continue to reside in Silver Spring, Md.

Miss Berard has been news editor of the News for the last three months, as well as circulation manager. She has been secretary of the North Washington Realty Co. for the last eight years and also was secretary to Maj. E. Brooke Lee, president of the realty company, and of the Maryland Publishing Co., which published the Maryland News. She will continue as secretary of the realty company. Miss Eleanor M. Slaymaker will continue as treasurer and business manager of the News.

Canadian Railways Cut Out Jobs for Economy

Montreal, Quebec, Sept. 1 (A.P.).—Further action to promote economy by abolishing higher-salaried positions in the Canadian National Railways was announced at the head offices here today. A number of officials with long periods of service were retired. Several positions were merged or dropped entirely.

Open All Day Tomorrow

Every Summer Dress up to $39.75 $10

Erlebacher

TWELFTH TWELVE-TWELVE F STREET

SCHOOLS AND COLLEGES

EMERSON INSTITUTE

FOUNDED 1852

All High School Subjects

Day—Late Afternoon Classes

Fall Term Begins Sept. 15th

1738-1740 P St. NW. Dec. 0881

The Swavely School for Boys

An outstanding preparatory school in Northern Virginia, which accommodates 100 boys. Nonmilitary, nonsectarian. Specializes in character building and sound scholarship. Adequate equipment: fine athletic field; golf course. Special courses for West Point, Annapolis and the Coast Guard. Fall term opens September 12.

For Catalog Address

Eli Swavely, Headmaster

Manassas, Virginia.

National University

Fall Term Begins September 26, 1932.

SCHOOL OF LAW

School of Economics and Government

Registrar's Office

Open for Registration 9 a. m. to 7 p. m.

818 13th STREET N.W.

Tel. NA. 6617.

Washington College of Law

Co-educational

Thirty-seventh Year

Fall Term Begins September 19

Day Division, 9:00 to 11:00

Evening Division, 5:10 to 7:00

Three-year Course Leading to LL.B.

Fourth-year Course Leading to LL.M. and M. P. L.

2000 G Street Met. 4585

ATLANTIC CITY

$3.00 ROUND TRIP

LABOR DAY Sept. 5

Also Sunday, Sept. 11

CHOICE OF TWO TRAINS ON GOING TRIP

Leave Washington: 12:35 A. M. or 6:15 A. M.

RETURNING Leave Atlantic City: 7:00 P. M.

B & O

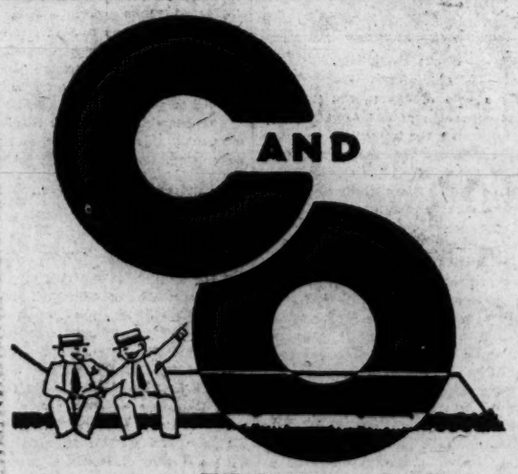

THE FINER MORE COMFORTABLE WAY TO THE MID-WEST and FAR WEST is on THE George Washington

The Most Wonderful Train in the World

COMPLETELY AIR-CONDITIONED EVERY CAR—ALL THE TIME

Choose between many routes to the perfect vacation spots in the Middle West... the Mountains... the Pacific Coast. But—start on The George Washington! It's cool, comfortable, clean. Entirely free from cinders and dust. New Train with every modern comfort.

Lv. Washington	6:01 P. M.
Ar. Cincinnati	8:45 A. M.
Ar. Lexington (CST)	8:24 A. M.
Ar. Louisville	10:59 A. M.
Ar. Indianapolis (Big Four Ry.)	10:45 A. M.
Ar. Chicago	3:00 P. M.
Ar. St. Louis	4:45 P. M.

J. B. EDMUNDS, Asst. Gen. Pass. Agent, 714-14th Street, N.W. Phone National 0748

CHESAPEAKE and OHIO

in 1918

in 1927

in 1932

in 1931

SECRETS OF WAR CHEMISTRY DISCLOSED

EXPLOSIVES, FERTILIZERS AND OIL MADE FROM AIR, WATER AND COAL BY HYDROGENATION

It is now revealed that in the discovery of "hydrogenation" Germany's ability to "carry on" may be explained. Hydrogenation provided for an unlimited supply of explosives and fertilizer. It even promised a solution of the oil problem.

STANDARD OIL ACQUIRES HYDROGENATION

The development of the process of hydrofining (the catalytic hydrogenating of petroleum) to make motor oil is generally regarded as of the greatest importance to the oil industry and to the world.

The American rights to the process of hydrogenation have been acquired by the Standard Oil Company (N. J.) from the I. G. Farbenindustrie of Germany.

(Copr. 1932, Esso, Inc.)

HYDROFINED OIL REPLACES "STANDARD" MOTOR OIL

Essolube, the only hydrofined oil, is now available to every motorist at the price of ordinary motor oils.

This oil is a result of the great hydrogenation discovery. Hydrogenation of atmospheric nitrogen was the chemical secret that enabled Germany to produce unlimited quantities of explosives and thus to "carry on" years after the experts considered her continued struggle impossible.

Hydrofining, developed by the Standard Oil scientists, is an advanced process which makes the hydrogenation of motor oil commercially possible.

Hydrofining gives Essolube all the five essential qualities for complete lubrication.

Paraffinic oils have three of these essential qualities. Naphthenic (Asphaltic) oils have two of them. Essolube, by hydrofining, combines all five qualities. There has been no commercial method before hydrofining that could combine in one lubricant the good qualities of these two types of oil.

Essolube is so superior to all other oils that we are not only proud to name it after its companion product in quality, Esso, "more powerful than any gasoline," but we have replaced the widely known "Standard" Motor Oil with this new product.

Hydrofined Essolube sells at no extra cost.

It is on sale at all stations and dealers of the following companies: Standard Oil Company of New Jersey, Standard Oil Company of Pennsylvania, Standard Oil Company of Louisiana, Standard Oil Company, *Incorporated in Kentucky*, Colonial Beacon Oil Company, Inc.

Essolube

HYDROFINED

FREE BOOKLET—*"Essolube, A Five-Star Motor Oil," gives you the story of the great hydrofining invention which makes Essolube possible. Ask for it at your "Standard" station.*

NOBEL PRIZE TO DRS. BOSCH AND BERGIUS

HYDROGENATION SCIENTISTS GET HIGHEST HONOR

Announcement of the division of the 1931 Nobel Prize for chemistry between Dr. Bosch and Dr. Bergius, both of Heidelberg, Germany, brings before the world the story of what is perhaps the most important single achievement of modern industrial chemistry—the fixation of hydrogen to reproduce by synthesis a variety of natural basic products of enormous commercial importance.

Although not collaborators, and only by chance both residents of this same ancient seat of European learning and romance, the activities of these two scientists followed converging lines almost from the beginning of their labors, and from the standpoint of chemical industry merged in the achievement of commercial hydrogenation of a new type.

The Washington Post.

THE WASHINGTON POST CO.
Washington, D. C.

MEMBER OF THE ASSOCIATED PRESS.
The Washington Post is a member of the Associated Press, receiving the complete service of the world's greatest news-gathering organization.
The Associated Press is exclusively entitled to the use for republication of all news dispatches credited to it or not otherwise credited in this paper, and also the local news published herein.

TERMS OF SUBSCRIPTION.
Delivered by Carrier in Washington.

Daily, Sunday included, one year	$8.40
Daily, Sunday, excepted, one year	6.00
Sunday only, one year	2.60
Daily, Sunday included, one month	.70
Daily, Sunday excepted, one month	.50
Sunday only, one month (with four Sundays)	.20
Sunday only, one month (with five Sundays)	.25

BY MAIL, PAYABLE IN ADVANCE.
(Maryland and Virginia.)

Daily and Sunday	Sunday Only	Daily Only
One year.. $10.00	One year .. $4.00	One year.... $7.00
Six months.. 5.00	Six months.. 2.00	Six months.. 3.50
One month.. .85	One month.. .40	One month.. .60

ALL OTHER STATES.
(Mexico and Canada, Incl.)

Daily and Sunday	Sunday Only	Daily Only
One year.. $12.00	One year.. $5.00	One year.... $8.00
Six months 6.00	Six months.. 2.50	Six months.. 4.00
One month 1.00	One month.. .50	One month.. .75

All Subscriptions by Mail Payable in Advance.

New subscriptions for The Post or renewals will not be accepted unless payment accompanies the order. Remittance should be made by draft, checks, postoffice orders, registered letters or express orders, payable to The Washington Post.

Entered at the Postoffice, Washington, D. C., as second-class mail matter.

National Advertising Representative—PAUL BLOCK and Associates, Park-Lexington Building, New York; Palmolive Building, Chicago; Little Building, Boston; General Motors Building, Detroit; Guarantee Trust Building, Philadelphia; Russ Building, San Francisco; 236 South Hill St., Los Angeles.

Friday, September 2, 1932.

ECONOMY AND THE BUDGET.

Budget-making for the fiscal year 1934 begins in earnest this month. Departmental estimates were completed yesterday and submitted to the Budget Bureau. That agency now faces the onerous task of working out a budget that will keep Federal spending down to a level with the Government's income.

It may be assumed that the Budget Bureau will trim out every needless item requested by department heads. Under the guidance of President Hoover the bureau will doubtless put economy above every other consideration. Public opinion demands a reduction of governmental expenditures. Every public official may expect to be judged on his attitude toward relief for taxpayers. Yet the trimming of the Federal budget is a very complicated process, and will not easily be accomplished.

A better understanding of this task on the part of the public would be helpful. The President is charged with the duty of submitting an annual budget to Congress, but the President has no authority over expenditures that are fixed by law. He merely recommends what should be allotted to each department and agency. Congress may or may not accept his advice. In the past it has been a general practice in Congress to eliminate some items recommended by the President and the Budget Bureau, and then to approve other vast expenditures not included in the budget. Paring down the budget to conform to available revenue is only a first step toward economy.

Reformers who speak of slashing billions from the Federal budget would have the public believe that reduction of Government expenditures is a very simple matter. One popular formula is to return to some past budget that was substantially lower than that for the present year. It is claimed that $1,000,000,000 could be saved by returning to the budget of 1927. That is undoubtedly true, but no one ever explains how the 1927 budget could be made to fit the needs of 1932. Five years ago the country was prosperous. There was no need for reconstruction work, Government building to relieve unemployment, and many other activities that are considered absolutely essential today. Would the advocates of the 1927 budget scrap the Reconstruction Finance Corporation, the cooperative marketing system set up by the Farm Board, and dozens of other agencies that have come into being because of the exigencies of recent years?

Furthermore, the operation of some laws becomes increasingly expensive even though no further legislation is enacted. This is particularly true of legislation designed to relieve distress among disabled war veterans. Talk of applying the 1927 budget to 1934 conditions is merely idle chatter.

Extensive savings can and should be made in the 1934 budget. But they can not be brought about by adopting an obsolete budget or by eliminating a few bureaus. The most careful planning by the Budget Bureau will still leave untouched the major sources of extravagance, for which Congress is responsible. The entire cost of the executive departments, Congress and the courts amounts to less than 10 per cent of the total Federal expenditures. Substantial economies depend upon changes in basic law by Congress. Unless the public is ready to support such changes at the polls, by electing Congressmen who are pledged to specific as well as general economies, there is not much hope of easing the burden on taxpayers.

LOCAL RELIEF PROBLEMS.

The Community Chest and the District Committee on Unemployment Relief are badly pressed for funds. The Community Chest has borrowed money in order to keep going, and the relief committee is obliged to make a reduction of 40 per cent in the dispensing of the $350,000 relief fund granted by Congress, in order to carry the work along until Congress can provide additional funds. Rigid economies in administration, including salary cuts, have been applied.

That an appropriation must be made by Congress to care for the unemployment situation in the District during the coming year is now a certainty. The people of the District have contributed to the limit of their capacity. The Community Chest will ask for approximately 10 per cent less than last year's total, and it will be lucky to reach its goal. Nevertheless, every effort will be made to bring out local benevolence to the utmost, and doubtless Congress will be shown that the District is doing its very best.

Some of the pledges given to the Community Chest have not yet been redeemed. These should be paid as fast as contributors can do so, in order to relieve the pressure upon the unfortunate. It is commonly supposed throughout the country that the great Government agencies set up by Congress furnish abundant employment for District residents, but this is not the case. The Home Loan Bank board, for example, employs only a scanty force of 35 individuals, although regional banks will employ large forces when in full operation. Unemployment is a serious problem, in Washington as everywhere else.

MORE FARM CREDIT.

Cotton, which has long seemed to be friendless, has suddenly come into its own again, and its own prosperity appears to bring more support. The rise of price of $20 a bale in the last two months has added hundreds of millions to the value of holdings and of the new crop. Now, Director Jesse H. Jones has announced that the Reconstruction Finance Corporation has authorized a fund of $50,000,000 to aid cotton co-operatives and cotton stabilization corporations.

No details of the plan agreed upon are yet available, nor is the Farm Board prepared to say whether the much-discussed question of withholding the cotton controlled by the board will be a part of the program. The cotton in the hands of the American Cotton Cooperative Association and similar organizations, amounting to about 1,200,000 bales, is controlled by the Farm Board. Great pressure from many sections has been brought to bear on the board recently with a view to having the board announce a decision to sell no cotton this year.

It was believed that such a decision would cause a rise in prices, though there are also many adherents of a different school who believe that the Government holdings of both wheat and cotton will always hang over the market with deleterious effects until they are disposed of. Quite recently the Farm Board has advised at least one governor that there had been no change in the policy of the board, which contemplates the sale of about half of its stabilization stock of cotton as fast as the market will permit, without unsettling prices.

In eight of the land bank districts it is reported that plans are under way to create regional agricultural credit corporations. Provision was made for securing capital for such banks from the R. F. C. in sufficient quantities to make "loans and advances to farmers for agricultural purposes, including the orderly marketing of their produce and the necessary credit facilities therefor." This is another large order for Uncle Sam, but he is determined that none shall lack credit who wish to do legitimate business.

Just how far this plan will attempt to duplicate in various small-scale operations what the Farm Board has been trying so hard to do can not be foreseen. Certainly the board's attempts at "orderly marketing" have been severely criticized, even by many farmers. Modern marketing methods have in many sections of the country done much to maintain prices and stabilize farm incomes. The success of such enterprises, naturally, lies in the fullest cooperation and competent management. There is always danger that the best of private plans, when turned into government-financed organizations, may not enlist the keen personal interest and economies that make the private cooperatives successful. The most watchful care will be required in connection with this widespread plan just as it is in government financing of large corporations and self-liquidating enterprises.

LOW FOOD PRICES.

The increases in commodity prices have not yet had any general effect upon retail prices or the cost of living, as represented by provisions for the family table or restaurant prices. It has been a long time since food expenses required so small a proportion of the personal or household budget. The farmers have suffered from low prices, but the purchaser of his products has been living well on very little outlay.

Many housewives have found it possible to provide a satisfactory family fare for half what it cost a few years ago, while numerous good restaurants and cafes are serving substantial dinners at prices well within a dollar. Further down the scale, lunch counters are today charging modest prices for food that quite recently would have seemed impossible.

New York has long been famous for its nickel automats and various types of cheap food dispensaries, but it remained for Bernarr MacFadden, the publisher, to eclipse the world record in the way of cheap eating houses. He is opening a number of 1 cent cafeterias. Services costs but a penny, and a nourishing meal can be had for 5 cents. The first of these places is already in operation on West 43rd Street. Others will be started in Harlem, the lower East Side and Brooklyn.

While, naturally, these establishments are not intended to be money-making concerns, Mr. Macfadden does expect to operate them without loss. Long interested in dietetics, the sponsor of this unique system of Penny Restaurants will put to practical test his belief that sufficient nourishing food can be provided for 5 cents a meal.

GERMANY'S DEMANDS.

An aide memoire has been handed by the German ambassador at Paris to the French foreign minister, reminding France that Germany expects the powers to accomplish genuine reduction of armaments in accordance with their implied pledge when Germany was disarmed, and intimating that Germany will withdraw from the disarmament conference if progress is not made toward equalizing armaments. Germany lays stress upon the inadequacy of her national defenses in comparison with heavily armed neighbors.

The text of this aide memoire has not been made public, but it can hardly constitute an "ultimatum," as it is described in dispatches. Germany is not in a position to deliver an ultimatum to France. She can, however, withdraw from the disarmament conference, and thereby greatly embarrass France and other nations which are trying to deceive the world into believing that they are sincerely trying to reduce armaments. One of the reasons for carrying on this false propaganda is the belief in Europe that the United States will be easy upon its debtors if they make a show of trying to reduce armaments.

Perhaps the true object of the German reminder to France is to win favor for the German government at home. The German demand for equalization of armaments—that is, a general reduction of all armaments or an increase of German armament up to the others' level—is an integral part of the Hitler program. This demand is essentially a demand for revision of the Treaty of Versailles. Hitler gains much of his strength by hammering upon the fact that Germany is stripped of defenses at a time when other powers are hypocritically increasing their armaments while pretending to negotiate in good faith for mutual reduction. In order to checkmate Hitler the government under von Hindenburg steals the chief plank of his platform. Gen. von Schleicher, minister of defense, breathes threatenings and slaughter in interviews obviously intended for home consumption. He foretells the collapse of the League of Nations and a revolution in Germany unless France will agree to revision of the Treaty of Versailles. Hitler could go no further than this.

Premier Herriot of France is conferring with British authorities on the subject of Germany's threat to withdraw from the disarmament conference. Evidently the Anglo-French entente cordiale born at Lausanne is to be tested. There should be no difficulty in reaching an agreement for common action, since both France and Great Britain are determined to maintain their war defenses. They got together several years ago, when it was necessary to block American insistence upon cruiser parity with England. At that time Britain agreed to withdraw objections to the French scheme for omitting trained reserves in reckoning a nation's land forces, and France agreed to back Britain in insisting upon a cruiser strength superior to that of America. They can agree now to block Germany's plan to force reduction of armaments.

A civil service employe in Indiana was dismissed recently for helping to frame a resolution on the bonus. Government workers had better be careful of what they say about breakfast foods and golf.

Cal Coolidge is about to publish an article entitled "The Case for the Republican Party." If the intelligent compositor substitutes "casket" for "case," let there be a Senate investigation.

Germany notifies France that she intends to build up armaments, and then applies a heavy tariff on American saxophones. That country is determined to come back.

The President prepares to prune the budget while certain Congressmen figure on next year's supply of pork-bar'l staves and hoops.

A hurricane is roaring through Alabama, but in Texas there is ominous quiet until the vote for "Ma" Ferguson is officially counted.

There may be a truce in the Bolivian Chaco, but no one can make a farmers' truce effective in the Gran Chaco of Iowa.

Andy Mellon managed to catch a steamer for England before he was overtaken by the Hound of the Baskervilles.

Any politician could have told the scientists that an eclipse is accompanied by fog.

Say what you will, Al Smith will never disown his che-ild, the repeal plank.

PUTTING OYSTERS TO SLEEP

From the Boston Transcript.

A lady in the Bureau of Fisheries at Washington says that opening an oyster in the ruthless fashion practiced by oyster bar men is equivalent to a major operation. "They should stop inflicting needless pain upon the lowly bivalves," she says, "and use a mild anesthetic." This will put them to sleep and at the same time cause their shells to open, like the mouth of a snoring burgher. If they come to at all, it will be to the blissful twilight sleep that accompanies immersion in a stew, or slipping in a raw state down the beautiful white throat of a blonde gold digger in a New York night club.

The lady does not say whether a chloroformed oyster tastes as good as one that goes to its martyrdom with all its wits about it, but some of us will feel a repugnance about sitting down to half a dozen Cotuits that have been laid out as if in preparation for a delicate piece of surgery, steeped in poppy and mandragora and other drowsy sirups that rob them of their gustatory appeal. Even at the risk of acquiring a reputation for cruelty to dumb animals we shall go on preferring our oysters unanesthetized. We are ready, like Lewis Carroll's Walrus, to "shed a bitter tear" while picking out those of largest size, for we are not like the sanguinary Englishman whose first reaction to the stimulus of a beautiful morning is that he must go out rejoicing and kill something.

So far we will go, though we are not ready to concede all that the lady claims. The evidence of the oyster's anguish at having its shell pried open is all on her side. We should like to hear from the oyster. Has it ever lifted up its voice in protest like its cousin, the famous Duxbury clam, whose dirge-like plaint, thin and clear, is heard sweeping over the strand there when the moon is low and the tide is far out? The oyster has no such power. It can not even murmur, like the spirit in an abalone shell. Not until we hear over the radio an oyster calling upon us piteously to take our bluepoints with a dash of laudanum instead of tabasco sauce shall we begin to take seriously the Washington lady's complaint of the oyster opener's inhumanity to the oyster.

—Detroit News.

"Economic Conditions Are the Vital Issue."—Both Parties.

POST HASTE

Chancellor von Papen to the Reichstag: Be good or be gone!

Baby Manchukuo cuts its teeth on the appointment of an ambassador to Tokyo and a sassy notice to Moscow to get all her forces back over the Siberian border.

Female leadership has an inning, but Ma Ferguson's Texas empire leads Frau Zetkin's little German republic by 80,000 square miles.

Capt. Mollison's nerves may have been frayed by those New York parties, but it took nerve for a good sport to give up his intended flight home.

With two attacks on Mukden in a week it would appear that Japan knows what she is doing in speeding up her war factories.

Do you suppose those salamander spirits on the sun knew what was happening on Wednesday when they couldn't see the earth?

Mr. McAdoo regrets that he can't switch a few Texas votes to join California in the senatorial election.

Mexico City reports say President Ortiz Rubio will resign today, but Gen. Calles' selection of his successor has not been announced.

California Republicans also demand a complete change, nominating Mr. Tubbs, while Senator Shortridge is slim enough to go through the wringer.

If self-liquidating humans had been eligible for loans the last few days the R. F. C would have been drowned in applications.

Eclipse observers have a good case for a rebate from New England. Prof. Slocum says the moon was two seconds late on its appointment and the period of totality lacked a semicolon second of scheduled duration.

American bonds that will pay out nearly $300,000,000 in interest this month haven't entirely gone to pot.

Germany also has a reconstruction program, but the nearest she can come to giving industrial enterprises cash or credit is to issue them tax rebate certificates valid in 1934 on which they can try to borrow something. How would the R. F. C. like to work on that basis?

No wonder Canada is tightening up again against our exports: American visitors aren't drinking as much as formerly, and resort cities are facing deficits.

The entire Third Squadron of the Japanese navy is dropping in on Shanghai to see about that boycott.

PAUL HUDSON.

JUST FOLKS

By EDGAR A. GUEST.

CAN I GO, TOO?"

This is Janet's constant cry:
"Can I go, too?"
"On my way to work!" say I.
"Can I go, too?"
"Maybe on my homeward way
I'll stop and see the Browns today."
And little Janet's sure to say:
"Can I go, too?"

All day long we hear her shout:
"Can I go, too?"
Every time we venture out:
"Can I go, too?"
Weddings, funerals, dinners, teas,
When our outer wraps she sees,
Little Janet starts to tease:
"Can I go, too?"

"Where you going?" and we tell.
"Can I go, too?"
"Stores where things are kept to sell."
"Can I go, too?"
"Barber shop! I won't be long!
Jail to help a boy gone wrong."
This is Janet's constant song:
"Can I go, too?"

Strange the house did we not hear:
"Can I go, too?"
Sweet it falls upon the ear:
"Can I go, too?"
Happiest grown-up folks are they,
Who whene'er they start away
Have a little girl to say:
"Can I go, too?"

(Copyright, 1932.)

All Dogs Seem Vicious to the Man Who Has Met a Few Bad Ones

By ROBERT QUILLEN

ONE evening years ago I sat in front of a hotel in south Georgia listening to the after-dinner conversation of the Confederate gentry.

No ladies being present, their sex as usual became the subject of debate and as usual led to conflict. An ill-favored youth who seemed out of his element held the floor for some minutes and finished by saying: "All girls will fall when the right man comes along."

A lean young man who had taken no part in the conversation turned in his chair and said coldly: "That's a lie."

The youth who had given offense got quickly to his feet, as the code demanded, and declared hotly that he wouldn't take that off of nobody.

The other young man did not stir. "I'm afraid you'll have to take it," he drawled contemptuously. "Your remark covered too much territory. If all the girls you know are like that, it simply means that you have no opportunity to associate with the other kind."

Times and customs have changed since then, but that bit of truth remains true today. Our opinions are absorbed from environment and experience.

The ordinary man is a provincial, whether he lives in a village or a metropolis. His vanity makes people of other regions seem inferior to those who share his environment, but with that exception he judges the race by the few specimens he knows.

If he never has witnessed cruelty, the worst of men seems kind at heart; if he has no experience of honor, the best of men are secret rogues wholly unworthy of trust.

You will hear men say that chastity is a thing of the past—that all modern girls, though perhaps careful to preserve the semblance of virtue, are nevertheless amateur sisters of Jezebel.

I do not question their honesty. Their list of acquaintances may include no other kind of girl. But if that is true, it proves nothing except their own ill fortune.

I have lived in thirteen States, and I have learned that no region has a monopoly of vice or virtue. There are good and bad people everywhere and you find the kind for which you search. Your taste finds the material for your opinions.

I once heard a man guffaw in derision when another mentioned the deep purple of wild violets. He had spent his life in the Southeast, where wild violets are lavender and scentless.

(Copyright, 1932.)

PRO AND CON

Press Comment Upon Acts and Actors in the Great American Show, "Politics."

No Favors for Sale.

Houston Post.

In refutation of the oft-expressed assertion that there is no difference between the Republican and Democratic parties is the declaration of Gov. Franklin D. Roosevelt in opening the drive for campaign contributions that "the Democratic party is not for sale."

The Governor, and the finance chiefs of the Democratic campaign, Evans Woolen and former Gov. Harry Flood Byrd of Virginia, realize that they must look to the people of moderate and small means for the bulk of contributions to finance the Roosevelt-Garner campaign. Not that there are no wealthy men and women in the Democratic party. There are many, and a great many of them will make liberal donations.

But the Democratic finance committee can not secure great gifts from privilege seeking corporations, because the Democratic party has no privileges to offer in return for the cash. Opposition to allowing special privileges is a cardinal principle of the Democratic party. It can promise only action that is believed to be for the best interest of all the people in the country.

Gov. Roosevelt at Seagirt.

St. Louis Post-Dispatch.

The strength of Gov. Roosevelt's Seagirt speech is that he and his party have adopted an honest position toward prohibition, while Mr. Hoover and the Republicans are resorting to the old army game of appealing to both sides in this hotly controversial question. Lack of candor in politics has elected many men to office, but there comes a time when even the exigencies of professional politics dictate a bold and open course. As to prohibition, that time has come. The debate is over. Prohibition by constitutional amendment is a notorious failure. The Democrats propose we rid ourselves of it by expunging it from the Constitution. What the Republicans propose to do lies hidden among the conflicting statements of Mr. Hoover, Mr. Curtis and the party platform.

Bonus Patriotism.

Chicago Tribune.

By a vote of 499 to 138 the New York conventin of the American Legion demands the immediate payment of the so-called veterans' bonus. This action was taken at the climax of an exciting and at times wildly disorderly session, says the news account. It is an appropriate result of excitement and disorder. It does not represent deliberation and good sense. It does not represent even the self-interest of the majority of ex-service men. If granted, it would bring consequences not only to the ex-service men, but to the whole Nation, which in present conditions would be disastrous. As President Coolidge said in 1923, "the Government has not money to distribute to any class of its citizens that it does not take from the pockets of the people, and the payment of a bonus to millions of our former soldiers could only be accomplished at a cost to the whole community, including the veterans themselves, far outweighing the benefits intended to be conferred."

Political Salesmen.

Boston Transcript.

You can sell yourself to some of the people all of the time and to all of the people some of the time, but not to all of the people all of the time.

Criminal Charges.

Christian Science Monitor.

The manner as well as the matter of Gov. Roosevelt's Columbus address has caused reverberations which, even in usually sympathetic quarters, have not been altogether favorable to the Democratic candidate for the Presidency. In the Columbus speech it was charged that the Administration was "not honest" and that its "real crime" was that it "did not tell the truth" about the condition of business in October, 1929. President Hoover's message two months later contained "ghastly humor," it was said, and presidential policies "risked the lives and property of the people." This is strong language even for the polemics of a presidential campaign.

LETTERS TO THE EDITOR

Alexandria Dry Says Greed Is Behind Demand for Repeal.

To the Editor of The Post—Sir: The Association Against the Prohibition Amendment, or the A. A. P. A., for short, now claims that the repeal of the eighteenth amendment is a social reform. If so it will be one of the first since the world began, whose leadership was predominantly, almost exclusively, led by the wealthiest class in the country.

The extraordinary enthusiasm of the Nation's multimillionaires is not because repeal might benefit the working classes. When millionaires decide to go into the reform business ask yourself, Mr. Street Man, if it is not because their night and day dream is of the good old American dollar.

Every intelligent voter should read the story unfolded by the lobby committee of the United States Senate, a most sordid chapter in the long and shady story of the greedy and unscrupulous liquor traffic. It was found that the A. A. P. A. had only about 10,000 due-paying members and that out of $425,000 received in dues or donations in one year, eight millionaires gave 47 per cent of this total amount, 20 millionaires gave 64 per cent of the total and 53 had furnished 75 per cent of the $425,000. In other words, this great wet organization is run by half a hundred millionaires, who amount to .00000004 per cent of our total population. The investigation revealed the challenging fact that these big boys behind the A. A. P. A. are working with might and main to get liquor back so as to relieve themselves of income and corporation taxes.

The saddest part of this story is that thousands of people, the Nation over, are falling for this, hook, line, and sinker, because they hear it said that prohibition is a failure. The average citizen does not know the A. A. P. A. is behind the scene giving voice to this propaganda. Greed has always been the driving force in the liquor traffic, and today it lies in wait to ensnare the American people as it did in the days of 177,000 open saloons.

E. D. V.

Alexandria, Va.

Recommends Government Sale of Liquor for Revenue Purposes.

To the Editor of The Post—Sir: Referring to the interesting letter of Albert Sidney Lanier to The Post concerning Federal control of liquor consumption, it appears that the following plank adopted in a referendum vote of Socialist party members affords the most direct and practicable means of attaining the desired end:

"Repeal the eighteenth amendment and take over the liquor industry under Government ownership and control, with the right of local option for each State to maintain prohibition in its borders."

This plan has the advantage of enabling the Congress to adopt one of two courses for the purpose of raising needed revenue. Liquor can either be manufactured on a cost-plus basis, and the profits used instead of taxes to help defray the costs of general Government; or Congress could place a retail tax on the consumption of alcoholic beverages and manufacture at cost of manufacture and delivery to the retail Government warehouse or store; or a combination of both plans might be used to raise still more revenue.

There seems to be a great prejudice toward restoration of the saloon, although no adequate substitute has been devised for social relaxation upon the part of millions of men and women who under the present economic conditions find it impossible to marry and raise families. Some advocate that the Government sell liquor to retail grocery stores, thus treating its sale as that of any other commodity. This was the method used in the early pioneering days of this Nation, and the early settlers seemed to get along all right.

The Socialist plan really seems the most adaptable and feasible, all things considered.

A. W. HART.

Mr. Calpakian Finds That Everybody Means Well, but Gets Wrong Results.

To the Editor of The Post—Sir: In my opinion the nation's thought forces are being misdirected. While the motives remain good, means and methods are getting results which are the reverse of common expectation.

I find that statesmen are unwittingly bringing about political chaos. Economists are creating and perpetuating poverty. Religionists are causing men and women to turn away from the idea of God. Alienists or mind specialists, in their ignorance of their own profession, are resorting to mosquitoes as a remedy for their patients. The United States Government, in the name of the nation, not only approves all these mistakenly directed efforts, but finances them liberally. Here is the cause of real waste, not only of money spent uselessly, but mind-forces directed toward self-destruction, and all in the name of science, progress or improvement.

P. CALPAKIAN.

Accuses Democratic Politicians of Trying to Block Reconstruction Program.

To the Editor of The Post—Sir: I do not approve of all of Mr. Hoover's policies, but I certainly am not going to support the Democratic politicians, many of whom greeted the advent of this depression with unholy glee when they thought it would result in their winning control of the Government. The fact is many of them were so fearful that the President's constructive program which was enacted by Congress would be successful in restoring prosperity that they tried to throw obstacles in his way in order to intensify and prolong this depression until after election day, thinking that it would help them to win the Presidency.

EDWARD D. LYLE.

WOODWARD & LOTHROP
10TH 11TH F AND G STREETS

September Selling of

TOILETRIES

Begins Today

50c

Box of 21 Cakes of Woodward & Lothrop Fine Soap, 50c

Box of 4 Cakes Andrew Jergen's Henri Rocheau Soap, 50c

Box of 4 Cakes Jergen's Cold Cream Soap, 50c

Other Soap Values

Andrew Jergen's Round Bath Soap, 6 for 45c
Andrew Jergen's Grecian Soap.....4 for 50c
Colgate's Big Bath Soap.....12 for 68c
W. & L. English Bath Soap.....6 for $2.25

Houbigant's Parfums

DISCONTINUED NUMBERS
Below Usual Wholesale Cost

Special $3.85
Regularly $6.75 to $10
"Modelle Original" Size in "Parfum Subtilite," "Mon Boudoir Parfum," "Parfum Le Temps des Lilas," "Parfum Quelques Violette" and "Parfum Un Peu d'Ambre."

Special $4.95
Regularly $15
"Subtilite" in handsome Buddha container

Special $7.25
Regularly Much Higher
Including these rare fragrances of Houbigant's—"Parfum La Rose France," "Parfum Inconnu," "Parfum Jasmin Floral" and "Parfum d'Argeville."

Other Houbigant Values

DISCONTINUED NUMBERS
Houbigant's Bath Tablets (regularly $1.75) 95c
Houbigant's Triple Vanity Cases (regularly $3).....$1.45
Houbigant's Lipsticks (regularly more) 3 for $1

Other Outstanding Values

Woodward & Lothrop Cleansing Tissues..50c
Woodward & Lothrop Tooth Brushes.....18c
3 Brushes for.....50c
Woodthrop Sanitary Napkins (6 boxes)...$1
1 Pound Absorbent Cotton.....25c
Woodward & Lothrop Tinted Toilet Tissue 12 rolls (1,000 sheets to the roll).....78c
Turkish Wash Cloths, $1.75 dozen, each, 15c

Woodward & Lothrop Toilet Preparations Specially Priced

Almond Lotion, 68c
Skin Tonic (8-ounces).....80c
Week-end Kits..80c
16-ounce jars Cold Cream.....$1.60
Astringent (8-ounces).....$1.20
Astringent (4-ounces).....80c
Hand Lotion (4-ounces).....68c
Foundation Cream, $1.20
Face Powder.....$1
Prescription Tooth Powder.....42c
Liquifying Cleansing Cream (8-ounces), $1.20

TOILETRIES, AISLES 14, 16 AND 18, FIRST FLOOR

EVENTS IN CAPITAL SOCIETY

Mrs. Hoover Goes To Rapidan River Camp

MRS. HOOVER RETURNED to the presidential camp at Rapidan, Va., yesterday morning. The President will join her there for the week-end.

The Secretary of the Navy, Mr. Charles Francis Adams, will leave this evening for Cambridge, Mass., where he will make a brief address at the meeting of the International Astronomical Union tomorrow. He will join Mrs. Adams on Sunday at Minot, Mass., and will return to Washington on Tuesday.

The Assistant Secretary of the Navy, Mr. Ernest Lee Jahncke, left Washington yesterday morning for Kingston, R. I., where he will deliver an address today. Mr. Jahncke will then go to Portland, Me., where he will make a speech September 6, and is expected to return to the Capital shortly after.

The Naval Attache of the Italian Embassy and Signora Casardi gave a reception yesterday afternoon at the Mayflower in compliment to the Assistant Naval Attache, Lieut. Nobile Giulio Figarolo dei Conti di Gropello, who sails from New York on September 6 for Italy. He has been assigned to duty at sea and will not return to Washington.

The reception was given in the Pan-American room of the Hotel, with Signora Casardi presiding at the tea table.

Their guest included members of the Italian Embassy staff, naval and assistant naval attaches to other foreign missions in Washington, and officers of the United States Navy, with accompanying ladies.

Dr. Andrei Popovici, Secretary of the Roumanian Legation, and Mme. Popovici have returned to their apartment at the Shoreham.

Capt. and Mrs. Charles T. Brooks entertained at the dinner dance on the Shoreham terrace last evening in honor of Capt. and Mrs. Campbell Brown, who are leaving Washington next week for station in Guantanamo. Their other guests were Capt. and Mrs. William P. T. Hill, Capt. Frank B. Goettge, Lieut. and Mrs. Duncan Waller, Lieut. and Mrs. Harry Stadler, Mrs. Robert Archibald and Lieut. Ferguson, U. S. M. C.

Miss Patricia Mencia, who came to Washington last spring from her home in Havana, Cuba, has left for New York, where she will attend the house party over Labor Day of Mrs. Joseph Vanderbilt at the latter's summer home at Long Island. Miss Ann Randolph Crichton, who makes her home at Wardman Park with Miss Mencia, will spend the week-end as the guest of Mrs. William Manning in North Carolina.

Mr. and Mrs. Lionel Atwill will leave their home in the Green Spring Valley, near Baltimore, the end of this week for California, where they will spend the winter.

Mrs. Atwill's son-in-law and daughter, Mr. and Mrs. William Ross Howard 3d, propose to pass the week-end at Cape May, N. J. Mrs. Howard was formerly Miss Louise Cromwell Brooks.

Visiting in California

Underwood & Underwood.

MISS BETTY WEST,
daughter of Mr. and Mrs. Millard West, who left Washington recently for California, where she will spend about three weeks.

Mrs. Stanley F. Reed To Go to Maysville, Ky.

Mrs. Stanley F. Reed will leave her apartment at the Mayflower today for Maysville, Ky., where she will spend about ten days, returning then to Washington. She will be accompanied by her two sons, Mr. John A. Reed and Mr. Stanley F. Reed, jr. Mrs. Reed came to Washington yesterday from Bass Rocks, Mass., where she was the guest of Mr. and Mrs. Victor Kauffmann, of Washington.

Mr. R. B. Gautier, Mayor of Miami Beach, Fla., is passing some time at the Carlton, accompanied by Mr. A. H. Heermance, also of Miami Beach.

Miss Kate Hyde Scully, who has spent the summer at Nonquitt, Mass., is visiting Mrs. Henry A. Clews, jr., at Wallacks Point, Conn.

Miss Van Buren Wed To Spencer Brownell, Jr.

The marriage of Miss Nancy Elizabeth Van Buren, daughter of Capt. and Mrs. William R. Van Buren, to Mr. Spencer Brownell, jr., of Wilmington, Del., took place last evening at 8:30 o'clock in St. Alban's Episcopal Church, with the Rev. Charles T. Warner officiating.

The church was decorated with palms and white flowers were used on the altar. The bride, who was given in marriage by her father, wore a gown of white velvet, the train falling from the waist. The veil of rose point lace was lined with tulle and held in place by clusters of orange blossoms. She carried white gardenias and lilies of the valley.

Miss Elsie Collier, of Norfolk, Va., was maid of honor. She wore a frock of green velvet made with a circular skirt and two-tiered sleeves, with a matching turban, and carried a velvet muff, trimmed with a corsage of gardenias. The bridesmaids were Miss Susan Steck, of Winchester, Va.; Miss Mary Bruce Mackall, of Washington; Miss Helen Van Orsdel, of Albany; Miss Hilda de Camp, of Utica, N. Y.; Miss Margaret Griffith, of Fort Slocum, N. Y.; Miss Marjorie Stevens, of Rutherford, N. J., and Miss Roslyn Lockwood, of Rochester, N. Y. They wore frocks of green crepe de chine with green velvet turbans and muffs. The frocks were made similar to the one worn by the maid of honor.

A reception was held at the home of the bride's parents. Mrs. Van Buren wore a gown of green crepe. The young couple left immediately afterward for a wedding trip by motor through the White Mountains. The bride wore as a traveling costume a taupe-colored suit trimmed with blue fox fur. They will make their home in the Wawasset Apartments, Wilmington. Mr. Brownell is the son of Mr. and Mrs. Spencer Brownell, of Oswego, N. Y.

Capt. and Mrs. Henry Martin Jensen and their daughter, Miss Mary Anna Jensen, will leave Washington today by motor for Islip, L. I., where they will be guests of Mr. and Mrs. John A. Bennett. Capt. and Mrs. Jensen will return to town on September 11, leaving Miss Jensen to visit Miss Mary Bennett for another week.

Miss Jensen was hostess on Tuesday evening to a small group of young people, who dined informally at Capt. and Mrs. Jensen's home and went afterward to the Army-Navy Country Club to dance.

Mr. William E. Huntington has gone to Asheville, N. C., for a week or ten days.

Mrs. Chauncey M. Depew, widow of former Senator Depew, went to Briarcliff Lodge, N. Y., after her arrival from Europe, and will remain there through the early autumn before opening her Washington home.

Mrs. Blaine Free Moore has returned to her home, 3625 Sixteenth street, after a stay of several weeks at the Hotel Henlopen, Rehoboth Beach, Del. Dr. Moore and their niece, Miss Jane Sheets, who were also at Rehoboth, returned last week.

Mrs. Francis G. Newlands has arrived at the Ritz-Carlton, Atlantic City, for a visit of several weeks.

Mr. and Mrs. Lawrence Coolidge have gone to Squam Lake, N. H., to visit Mr. and Mrs. Harold Jefferson Coolidge. Before her marriage in the spring Mrs. Lawrence Coolidge was Miss Victoria Tytus, of Washington.

Mr. Fred C. Croxton, assistant to the director, Reconstruction Finance Corporation, and Mrs. Croxton are now residing at 3402 Sixteenth street northwest.

FOREIGN NEWS IN BRIEF

St. Paul Island, Bering Sea, Sept. 1 (A.P.).—Capt. Wolfgang von Gronau, German aviator, and three companions, flying around the world in a seaplane, departed from Attu Island for the Kurile Islands, Japan, at 12:10 p. m. (Pacific standard time) today, said a wiress message received here.

Colima, Mexico, Sept. 1 (A.P.).—A typhoon which swept this section of the Mexican coast for nearly a week has disrupted railroad traffic, destroyed 50 houses and caused inhabitants to flee. An alarming rise in the river is expected. Parts of the Port of Manzanillo have been inundated. Giant ocean waves crashed on the waterfront, destroying everything in their path. No lives have been lost.

Mexico City, Sept. 1 (A.P.).—Eduardo Suarez, chief of the judicial department in the foreign office, has been appointed chief of the Mexican delegation to the League of Nations. He succeeds Dr. Castillo Francis Conajera.

Quebec, Quebec, Sept. 1 (A.P.).—Capt. J. A. Mollison, transatlantic flier, landed his tiny plane at St. Louis Airport here at 5:25 p. m., Eastern standard time, today after a flight from Sidney, Nova Scotia. The British aviator, who abandoned his plan to fly back to England at the request of his wife, the former Amy Johnson, and the advice of his physician, will go home by steamer from here.

Nanking, China, Sept. 1 (A.P.).—The Nationalist government announced today that China's delegates to the coming session of the League of Nations Assembly would be W. W. Yen, Dr. Wellington Koo and Dr. Quo Tai-Chi, all veterans in this field for China.

Canberra, Australia, Sept. 1 (A.P.). Prime Minister J. A. Lyons, who also is treasurer of the commonwealth, presented a balanced budget, excluding the war service debt to the United Kingdom, in the House of Representatives today. He showed an estimated surplus of £12,000. If the war service debts are included, however, the surplus would be turned into a deficit of £4,900,000.

Pernambuco, Brazil, Sept. 1 (A.P.). The Graf Zeppelin arrived today, completing the flight from Friedrichshafen, Germany, in three days.

MRS. K's **Toll House Tavern**
(Colesville Pike) Silver Spring, Md.

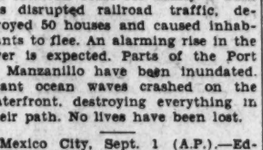

Luncheons, Teas, Dinners, Sunday Breakfast
Phone Shepherd 2500

DINE AND DANCE
Club Michel
MARINE ROOF
NO. 1 THOMAS CIRCLE
PHONE NATIONAL 2930

Red Tape Named Champion At Warrenton Horse Show

Wins Ullman Challenge Cup as Best Hunter as Nearly 8,000 Witness Closing Events; Mrs. Paul Abbott Unhurt in Fall From Mount.

Special to The Washington Post.

Warrenton, Va., Sept. 1.—Nearly 8,000 people witnessed the closing day of the Warrenton horse show. The early morning events, half-breds, thoroughbreds, 2 and 3 year olds were all well filled.

Peach Brothers took first and second in the opening class. Mrs. James Stewart Marshall got the blue for half bred 3-year-olds, Southmere, property of National Highway Stock Farm, was the winner for thoroughbred 3-year-olds. Allen and Tom Potts' pony, Sweetheart, annexed the blue for saddle ponies. Opequon, owned by Harry Shaw and Kerry West, took the blue over John Waller's All in thoroughbred saddle class.

The Rives Brothers got the judges' decision in the half-bred hunter class, with Miss Elizabeth Nesbit's Sportsman second. Jot, ridden by North Fletcher and owned by Miss Katherine Blondel, of Washington, was the winner in lightweight green hunters, while G. W. Rust, of Washington, with his Bit o' Gold, captured first in middle and heavyweight green hunters. William Skinker's Red Robe being given the red ribbon. The Potts pony, Sweetheart, won again in the jumping pony class.

Anthony and George Rives took the blue and yellow with Chinquapin and Robin Adair in ladies' saddle horse class, Mrs. Potts' Love Token getting second. Thirty-odd horses fought it out in the lightweight class for thoroughbred hunters. Capt. Ewart Johnston, of Boyce, Va., took first with Speedy, Miss Nesbit's Cathode Ray being second. Middle and heavy weight thoroughbred hunters went to Dr. Allen's Red Tape. Mrs. Paul Abbott fell in the lightweight class while riding Bam, but was not injured. The big class of the show, the Corinthian, with 28 entries, was the most hard-fought event, with Dr. Allen's Red Tape again winning the judges' decision and a leg on the Warrenton Challenge Trophy.

Prince H., Mrs. Simon Patterson's bay gelding, got the red, Musketeer, T. H. Somerville horse, taking third and Miss Elizabeth Nesbit's Sportsman getting the white ribbon. Dublin, owned by Paul Mellon, nephew of Andrew W. Mellon, and ridden by the owner, made a good performance, but failed to get in the ribbons. Excellent jumping featured the day's events. Dr. Allen's Red Tape was the big winner in the show:

The summaries:

The $500 Hunter Stake; stake guaranteed by the association; first prize, $250—First, Red Tape, Dr. L. M. Allen; second, Sacrifice, Benton Stables; third, Cathode Ray, Miss Elizabeth Nesbit; fourth, Ben Salim, Edwin Vaughan; fifth, Broken Glass, Mrs. D. N. Lee.

Half-bred 2-year-olds—First, Miss Pat, Peach Bros.; second, Shoemaker, Peach Bros.

Half-bred 3-year-olds—First, Gus, Mrs. James W. Stewart; second, Red Port, A. and G. Rives; third, Sandy, T. H. Somerville.

Thoroughbred 2-year-olds—First, Brown Fly Away, L. M. Allen; second, Wilderkit, T. H. Somerville; third, Loose Law, National Highway Stock Farm.

Thoroughbred 3-year-olds—First, Southmere, National Highway Stock Farm; second, Brigade Captain, Arthur White; third, Dr. Bonero, Mrs. Simon Patterson.

Ponies under saddle, 13 hands and under 14½, to be ridden by children under 15 years of age—First, Sweetheart, Allen and Tom Potts; second, Question Mark, Henry Fernehough; third, Peppermint, Robert Gamble.

Thoroughbred, saddle class, registration number to be shown—First, Opequon, L. Perry West and Harry Shaw; second, All, John Waller; third, Jim Bandola, C. H. Smith.

Half-bred hunters—First, Red Port, A. and G. Rives; second, Sportsman, Miss Elizabeth Nesbit; third, Fortune Teller, Dr. E. T. Trice.

Lightweight green hunters, for horses up to carry 160 pounds, that have never won a blue ribbon in hunting class prior to 1932—First, Jot, Miss Katherine Blondel; second, Justa Game, Benton Stables; third, Two Lessins, Mrs. John Hay Whitney.

Middle and heavy weight green hunters, up to carrying 180 and 200 pounds, that have never won a blue ribbon prior to 1932—First, Bit o' Gold, G. W. Rust; second, Red Robe, William Skinker; third, Decanter, Jack Rinehart.

Ponies, over fences—First, Sweetheart, Allen and Tom Potts; second, Snowflake, John L. R. Gaines; third, Strawberry, Robert Gamble.

Ladies' saddle classes, to be ridden by ladies, side saddle—First, Chinquapin, A. and G. Rives; second, Love Token, Mrs. Allen Potts; third, Robin Adair, A. and G. Rives.

Lightweight thoroughbred hunters, qualified or green—First, Speedy, Ewart Johnston; second, Cathode Ray, Miss Elizabeth Nesbit; third, Justa Game, Benton Stables.

Middle and heavy weight thoroughbred hunters, qualified or green—First, Red Tape, Dr. L. M. Allen; second, Bit o' Gold, G. W. Rust; third, Broken Glass, Mrs. D. N. Lee.

Corinthian class, the Warrenton Challenge Trophy, presented by the Warrenton Horse Show Association; horses must be ridden by members in good standing of a recognized hunt. Trophy to be won three times by same owner to become permanent property—First, Red Take, Dr. L. M. Allen; second, Prince H., Mrs. Simon Patterson; third, Musketeer, T. H. Somerville.

The Bowman Challenge Cup, for teams of three hunters, to be ridden by members of recognized huntsmen or whip in hunt uniform—First, Benton Stables; second, Mrs. R. C. Winmill.

Saddle horse championship; the Warren Green Hotel Challenge Vase — First, Chinquapin, A. and G. Rives.

Grand champion hunter of the show; the Ullman Challenge Cup—Champion, Red Tape, Dr. L. M. Allen.

Matilda Ziegler Dies; Gave Magazine to Blind

New York, Sept. 1 (A.P.).—Mrs. Matilda Ziegler, who founded a free magazine for the blind and financed its publication for 25 years, died today at her home on Fifth avenue. She was 91. She was the widow of William Ziegler, founder of a baking powder company, who financed two expeditions to polar regions.

A trust fund of $600,000, provided in her will, will make possible continued publication of the Matilda Ziegler Magazine for the Blind, which is circulated without cost to some 15,000 blind readers in English-speaking countries.

Job Printers in Chicago Strike on Wage Cut

Chicago, Sept. 1 (A.P.).—Union printers in a score of job shops quit work today on orders to reject 15 to 20 per cent wage reductions. Union officials declared the institution of the reductions constituted a lockout, and that Charles P. Howard, international president of the union, had pledged his support to the Chicago local.

Most of the job shops affected today were small, said Lawrence Corlas, organizer of Typographical Union, Local No. 16, and only 365 men were affected by the lock-out order, other shops having delayed putting into effect the reductions voted by the Franklin Association, composed of employers.

TELEGRAPHIC DISPATCHES

Salt Lake City, Utah, Sept. 1 (A.P.). Declared to have been angered when his sister-in-law refused to kiss him at a family party, Bert Fairclough is charged in a complaint filed in city court today with having bitten off her nose. The sister-in-law Mrs. Mildred Maxwell, is in a hospital.

Montgomery, Ala., Sept. 1 (A.P.).—The glory in statesmanship was the only compensation Alabama legislators could find for their services today, for the State treasury is bare and their salaries, to say nothing of running expenses, were not forthcoming.

Cleveland, Ohio, Sept. 1 (A.P.).—Friends of the late Edward A. "Eddie" Stinson, pioneer flier, who was killed early this year in Chicago, today organized an association to memorialize his name. Plans were launched to raise funds, which will be expended in part for bronze markers to be placed where Stinson made his famous flights and the remainder to be placed in trust for an annual cash award for the outstanding piloting achievement.

Johnson City, Tenn., Sept. 1 (A.P.). Dr. Aquilla Webb, former pastor of the First Central Presbyterian Church at Wilmington, Del., was inaugurated today as president of historic Washington College, regarded as the oldest college west of the Alleghany Mountains.

Lake Charles, La., Sept. 1 (A.P.).—Sheriff Henry Reid announced today that Philip Morgan, a Negro, had confessed he killed Robert Vincent, his wife and their three children and set fire to their home near Sulphur, La., early this morning. Vincent was 38 years old. His wife, Eva, was 30. Their children were Marie, 12; Joseph, 10, and Clayton, 6.

Flames Explode Store Of Roumanian Munition

Bucharest, Roumania, Sept. 1 (A.P.).—A series of explosions set off by fire, occurred in the munitions dump at nearby Chitila tonight and a large loss of life was feared. A number of workers were injured, but no dead has been reported up to a late hour.

Stohlman's $1 Qt. Ice Cream
Pure—Rich—Delicious
Delivered Promptly
1254 Wisconsin Ave. ◆ WEST 0063

Labor Day CRUISE FREE!
400-Mile trip on Norfolk-Washington S. S. Co. modern steamer—all expenses paid by Club Michel. Call for particulars.
Phone National 2930
CLUB MICHEL
MARINE ROOF
No. 1 Thomas Circle

"Open Stock"

Crystal Table Service

Hand-made of the finest glass with tiny diamond-shaped facets on the stems. An unusually distinctive design and a very decided value. 50c *each*

Finger Bowls—$6.00 Doz. *Finger Bowl Plates—$5.00 Doz.*

DULIN & MARTIN
Connecticut Ave. and L

Lively Youngsters

CHILDREN so often feel better when they eat light, crisp foods instead of hot, heavy dishes. Give them Kellogg's Corn Flakes and milk for supper. Easy to digest. They'll sleep like a top. For breakfast, lunch, late snacks—Kellogg's are healthful, delicious and economical. Made by Kellogg in Battle Creek.

Enjoy a bowl of Kellogg's

WOODWARD & LOTHROP
10TH 11TH F AND G STREETS

For Labor Day Fishing Parties—

Salt Water Fishing Outfits

$4.95

Would Regularly be $8.50

Next to the thrill of catching the fighting "denizens of the deep" is the thrill of owning a fine rod and reel. At this exceptionally low price, we are offering a 5½-foot split bamboo pole with nickel mountings and Regal agate first guide, and a 250-yard reel of genuine bakelite, with nickel-plated trimmings, bronze bearings and gears, and steel pivots.

SPORTING GOODS, FOURTH FLOOR.

APARTMENTS

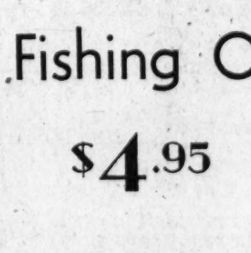

$45 to $67.50. 2001 16TH ST. N.W. One of Washington's finest apartment houses. Located on fashionable Embassy Row, this splendidly equipped, triangular building offers three exposures, and 2 rooms, kitchen and bath, electrical refrigeration, 24-hour service. Resident Manager. NORTH 2363.

The above listing is a sample of the many fine apartments listed in today's Classified Ads, arranged in order of price for your convenience.

Representative apartments with modern conveniences in select locations will be found in this issue.

The Washington Post

THE ONCE OVER

By H. I. PHILLIPS

THE "HOT DOG."

I AM the symbol of summer.

* * * * *

I am food, rest and diversion.

* * * * *

I am the handmaiden of the beach picnic and the Alpha and Omega of the week-end automobile tour.

* * * * *

I am the open-road banquet of the poor, the middle classes and the rich.

* * * * *

I relieve the monotony of the long auto-trip and lessen the nervous tension of a frenzied family outing on a hot day.

* * * * *

I save the Old Man many an expensive dinner.

* * * * *

I am the cartoonists' delight and the friend of the professional humorist and vaudeville wag.

* * * * *

I am indigestion.

* * * * *

I AM the ally of the doctor and the patron saint of the pepsin industry.

* * * * *

I give the interurban bus passenger an opportunity for getting out of that cramped position.

* * * * *

I am a symbol of baseball, the circus, the country fair, the beach party, the race track and the delicatessen dinner.

* * * * *

I represent freedom in the kitchen and save the overburdened housewife the bother of getting up a cold box lunch for the day's outing.

* * * * *

I am the spirit of Coney Island.

* * * * *

I am sustenance to the dusty tourist and manna to the motorcyclist on a lark.

* * * * *

I am the backbone of the amusement resort business.

* * * * *

I am the glorifier of the American roll.

* * * * *

I am the mainstay of the mustard industry (notwithstanding those who like theirs with catsup).

* * * * *

Whither the flivver picnicker goeth I go, and where he roameth I roam.

* * * * *

The summer without me would be as the spring without a German band, the fall without grape jelly and the winter without a Babe Ruth salary dispute.

* * * * *

I am America!

SONG FOR AN AVIATRIX.

Mother, dear mother, come home to us now—

The clock in the steeple strikes 10;
We'd think it quite grand if you'd manage to land
And put us to bed now and then.

Charlie Chaplin is suing to keep his boys from going into the movies. They are at present in the custard-y of their mother, in a manner of speaking.

OR WITH BUTTER SAUCE.

Fishing licenses are being given to the New York unemployed through welfare stations. We understand you boil them about ten minutes and eat them with cream and sugar.

Now we have the "Flying Family." A man, wife and two children recently took off on a hop to Europe. Probably the parents thought it would be dangerous to leave the kiddies home.

(Copyright, 1932.)

Three Capital Scouts Among Camp Leaders

Three Washington boys were among five youths judged leading campers at Camp Letts, Y. M. C. A. summer resort, at farewell festivities held last night. Fred Riley, 11, of 814 F street southwest, led the encampment during the first two-week period under the camp's program of "skilled strength, knowledge of outdoors, practical Chrisianity and service to others."

Richard Baker, 12, son of a local newspaperman, was adjudged the best camper of the third period, while John J. Higgins, jr., 15, of 3800 Military road northwest, led in honors for the final period.

Today's Happenings

Luncheon—Phi Delta Phi, University Club, 1 p. m.

Luncheon—Washington Round Table, University Club, 12:30 p. m.

Luncheon — Columbia University Alumni, University Club, 12:45 p. m.

Bingo Party—Mayflower Council No. 11, Daughters of America, 808 I street northwest, 8:30 p. m.

BAND CONCERT.

UNITED STATES ARMY BAND, East Capitol Steps, 7:30 p. m.

"March Amerita" ..... Panella
Overture, "Rosamunde" ..... Schubert
Grand scenes from the opera, "Atilla," ..... Verdi
March, "The Rifle Regiment" ..... Sousa
Duet for cornet and trombone, "The Pearls" ..... Kling
Messrs. Kahler and Raymond.
"Slavonic Dance No. 3" ..... Dvorak
Morceau, "Golden Blonde" ..... Eilenberg
March, "America First" ..... Losey
"The Star-Spangled Banner."

"EVERY DAY MOVIES"

By DENYS WORTMAN

"I'm sorry, John, but there's no room left in any of the trunks for your extra suit, and why can't you carry your clean collars in your pockets?"

Daily Cross-Word Puzzle

ACROSS.

1 Stripped of covering
6 Append
9 Little used measure for cloth
12 White poplar
13 By birth
14 River in England and N. Wales
15 Ship's crane
16 Divest
18 A detail
20 Debater
21 Overspread
24 National flower of England (pl.)
25 Constellation
26 Begins
28 Relate
30 A period of time
31 Set of three
33 The entire property
38 Prior to
39 Island in the Mediterranean
42 Release
44 Divulge
46 Underanged
47 Rest upon
49 Linger
52 By
53 Early part of night, poetic
54 Result
55 Crafty
56 Lair
57 Appears

DOWN.

1 Unfavorable
2 Arabian garment
3 A recovery
4 The choice (Fr.)
5 Prevents
6 A conjunction
7 Think
8 Exile
9 Prepares for publication
10 Embankment to prevent inundation
11 Gazes askance
17 Perch upon
19 Allots
21 Vessel used in England in coal trade
22 Native metal
23 Challenged
27 Reckons
29 More recent
32 Transpose
33 Fury
34 Above, poetic
36 Closed tightly
37 Puts on political prearranged list
39 Snips off
40 Indulge freely
41 Each
43 Silly
45 Dwell
48 Uniform (contraction)
50 An alcoholic liquor
51 As you say

YESTERDAY'S ANSWER.

(Copyright, 1932.)

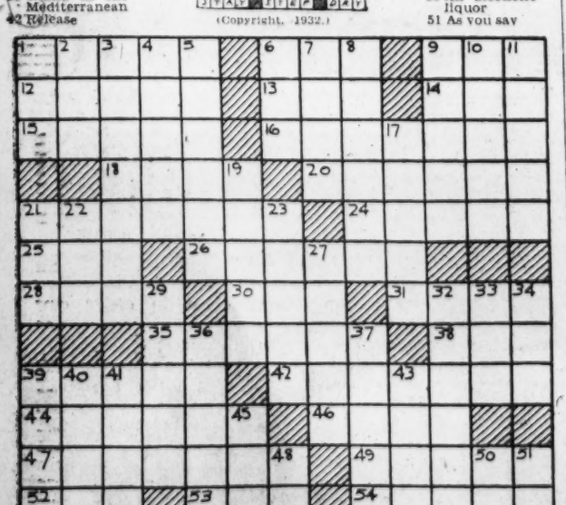

Dial Flashes

By ROBERT D. HEINL

WISCONSIN is the first State in the Union to allow all political parties to broadcast their campaign views on Government free of charge.

Gov. La Follette, in a report on radio programs dealing with governmental matters recently transmitted to the office of education, calls attention to the broadcasting of programs sponsored by political groups during political campaigns as one of three types to be broacast by the State stations. The other two consist of programs giving information on noncontroversial subjects and programs giving both sides of controversial subjects.

The experiment introduces an effort to treat impartially party questions by radio and is of great significance. The cost element also is met by the free use of the State-owned stations. The State will undertake no censorship, but limits the programs to State and national issues.

Representatives of WHA, operated by the University of Wisconsin, at Madison, and WLBL, the State-owned station, directly in the hands of the department of agriculture and markets, Stevens Point, have entered into an agreement with leaders of the various political parties for an impartial use of the radio stations to inform the citizens of Wisconsin the candid views of the several parties on State and national issues. It is understood that at present many of the voters get only one point of view. They read as a rule only one political paper and attend only the meetings of the party with which they are affiliated.

It is believed that if each party is allowed an equal opportunity to present its own case over the State stations, the voter can get a much more adequate understanding of the governmental problems and can vote more intelligently.

FOUR new voices and faces have joined the cast of "Myrt and Marge" for the resumption of its five-a-week schedule over WMAL. Cornelia Osgood is playing the part of Dixie Lane, who formerly entered in to the script only through reference. Tom Post is supplying the German dialect for the characterization of Max Schwartz, the musical director. Carl Hackett is playing the part of Dave Andrews, dancing director, while Frank Seay takes the part of Smithson, production director.

The no-doubling ban is still enforced in "Myrt and Marge." There is an actor for each voice, giving the production the largest dramatic cast on the air.

It will be a surprise to many listeners to learn that "Myrt and Marge" are mother and daughter in private life. Myrtle Vail is the mother of Donna Damerel, who plays Marge in this skit of backstage life. Miss Vail writes the continuity. The father is George Damerel, formerly well known in vaudeville.

THE definite date for the return to the local air of the Wilkins Coffee Hour has been set as Monday, September 26, the day after the return of the networks to Eastern standard time schedules. Marguerite Cromwell, soprano, accompanied by Rudolf Schramm's Orchestra, will be heard each Monday, Wednesday and Friday at 6:45 o'clock, just prior to the "Amos 'n' Andy" broadcast.

In addition Wilkins will inaugurate a new morning program, featuring George Reid, the One Man Minstrel Show, each Tuesday, Thursday and Saturday morning. This presentation will be heard at 9:15 o'clock, immediately following the Miss Sanico broadcast.

Jessica Dragonette will return to the microphone after a summer of rest during the program over WRC at 7 o'clock tonight. She has selected "Ah, Sweet Mystery of Life," "The Indian Love Call" and a selection from "The Firefly" for her solos.

The second installment of the mystery thriller, "The Phantom of Crestwood," will be heard tonight (WRC, 9:30 o'clock).

SO many people have asked how the very realistic sound effect of ginger ale being poured into a glass is produced on the Cliquot Club program that it seems somewhat of a let-down to tell them that it is produced by pouring ginger ale into a glass.

There is no further "trick" to it—except the bit of fast studio by-play that usually results in the first Eskimo violinist drinking up the sound effect as soon as it has served its purpose.

Borrah Minnevitch and his Harmonica Rascals, who have glorified the lowly mouth-organ as a symphonic instrument, will be guest performers on Nat Shilkret's Week-End Hour (WMAL, 8 o'clock) tonight.

"MASQUERADE," one of the outstanding tunes of current vintage, will be offered by Singin' Sam during his program over WMAL at 7:15 o'clock tonight. He will also include the melodies of other times, "Mary Lou," "In the Shade of the Old Apple Tree" and "Nightfall."

Libraries to Close for Holidays.

Dr. George F. Bowerman, librarian at the Public Library, Eighth and K streets northwest, announced yesterday that the central building and all branches will be closed Sunday and Labor Day.

DICK TRACY—An Ace in the Hole

AFTER THE BOULDER CRASHES AGAINST THE WOUNDED BEAR, TRACY TURNS HIS ATTENTION TOWARD GETTING MARGE TO SAFETY AND AT THE SAME TIME CAPTURING KENNETH GREBB.
STAND WHERE YOU ARE, GREBB! YOU'VE ABOUT REACHED THE END OF YOUR ROPE.
THERE ARE TWO BULLETS LEFT IN THIS POP-GUN. ONE OF 'EM WOULD BE ENOUGH! STICK OUT YOUR HANDS.
BUT FOR ONCE—THE SHARP EYES OF THE DETECTIVE FAIL TO SEE A SMALL OBJECT WHICH GREBB HOLDS CLEVERLY CONCEALED BENEATH HIS HAND!
IT IS A "FOUNTAIN PEN" TYPE TEAR-GAS GUN!
WITH A QUICK MOVEMENT OF HIS HAND, HE BRINGS THE INSTRUMENT TO TRACY'S FACE AND PRESSES THE RELEASE BUTTON.

MINUTE MOVIES

(All rights protected by the George Matthew Adams Service. Trade Mark Registered U. S. Patent Office.)

Baby Mine

By Ed Wheelan

ANS. DEPT.
CLICK-- TAP-TAPPA TAP-TAP! DING!
HENRY ELTON: Thanks a lot
FRANCIS GREELEY: No doubt you have received it by now --
L. H. M. Don't be afraid to sign your name. You are evidently quite a philosopher and poet --
HERBERT LANGSAM: We are sorry but there is no way to obtain copies of "MINUTE MOVIES" two or three years old --
DAVID ANSELL: We received your movie stars but because of conditions in the industry at present we are not taking on any new talent --
BOB BLISS -- Your suggestion for saving MINUTE MOVIES serials with paper clips, instead of pasting them in scrapbook may find favor with many --
DORIS BENJAMIN: We cannot produce "The Phantom Fiend" but later on, we may be able to give a revival of it --
MARION ALICE LANCASTER: Thank you for the sweet little photograph --
VICTOR AMON: You get your wish about two of the serials --
CLIFFORD GERING: Your suggestion of a serial about the life of Washington at this time is good but we are hardly in a position to deal with it satisfactorily --
SCRAPBOOK FANS: Miss R. E. Sackman of 1445 N. W. 31 st. Miami, Florida says to get in touch with her for missing episodes beginning with "Terrors of the Tomb" --
J. M. LAPRISTI: You have us dizzy with your suggestions but many of them are good and will be given careful consideration --
VIRGINIA DALE: It would make an attractive picture and some day we may attempt to produce it — Thank you! --
ROBERT KEYES: Your sketches are excellent and show great ability for your age— Keep it up!"

THE GUMPS

Follow the Gumps in the Colored Comic Section of The Sunday Post

Oh Go Pick Yourself a Bunch of Asparagus

YOU RUNNING FOR PRESIDENT— YOU HAVE AS MUCH CHANCE OF GETTING IN THE WHITE HOUSE AS A PINK ELEPHANT WOULD GETTING DOWN OUR CHIMNEY—
WELL—IF I FEEL THAT IT'S MY DUTY AND I WANT TO RUN FOR PRESIDENT— WHAT'S GOING TO STOP ME?
9-2
WELL— I SAY NO!
YOU DO EH? — WELL—JUST GET A MENTAL PICTURE OF GEORGE WASHINGTON'S WIFE OR ANYONE ELSE INTERFERING WITH HIM WHEN HE HAD A PATRIOTIC DUTY TO PERFORM— AND IF THE PEOPLE WANT ME TO RUN FOR PRESIDENT— I'LL RUN!
OH—JABBER—JABBER—JABBER— YOU CAN'T SILENCE A WOMAN— YOU CAN'T KEEP THAT TONGUE STILL— IF YOU TIED IT SHE'D KEEP ON TALKING SOMEHOW— SHE'D LET HER TEETH CHATTER—
BUT THAT'S THE TROUBLE— THEY DON'T WANT YOU TO RUN— IF THEY HAD— THEY WOULD HAVE ASKED YOU—
SIDNEY SMITH
Reg. U. S. Pat. Off.: Copyright, 1932, by The Chicago Tribune.

GASOLINE ALLEY

Don't miss this feature in colors in The Sunday Post.

Red Hot News

CORNWALLIS, AFTER HIS YORKTOWN DEFENSES HAD BEEN POUNDED TO PIECES BY AMERICAN AND FRENCH ARTILLERY, TRIED TO GET HIS ARMY ACROSS THE YORK RIVER AT NIGHT. FAILING IN THIS HE MADE PROPOSALS FOR AN ARMISTICE AND SURRENDERED ON OCT. 19. THE FRENCH AND AMERICANS WERE DRAWN UP ON EITHER SIDE OF THE ROAD AND THE BRITISH MARCHED BETWEEN THEM TO LAY DOWN THEIR ARMS.
9-2
GEE, UNCLE WALT, THEY DIDN'T HAVE ANY TELEGRAPH IN THOSE DAYS. I'D LIKE TO HAVE BEEN THE ONE TO CARRY THE NEWS.
YORKTOWN HAS FALLEN— WHOOPEE!
Reg. U. S. Pat. Off.: Copyright, 1932, by The Chicago Tribune.

WINNIE WINKLE, THE BREADWINNER

See the Winkle Family in colors in The Sunday Post.

A Method in His Madness

OH MR. GROUCH, YOU SAY THE FUNNIEST THINGS!!
GOSH, I'M HAVING THE BEST OLD TIME—
MR. GROUCH, WILL YOU TEACH ME HOW TO SWIM SOME TIME?
OH, MISTER GROUCH!
ME TOO?
SEPT. 2
GOSH, THAT MR. GROUCH IS SURE HAVIN' A SWELL TIME WITH ALL TH' GALS ON TH' BEACH!!
YES, SO I NOTICE!
BUT I ALWAYS UNDERSTOOD THAT OL' MAN GROUCH WAS A WOMAN HATER!!
SO HE IS—
BUT HIS WIFE'S NOT WITH HIM TODAY!!
BRANNER

ON THE AIR TODAY

FRIDAY, SEPTEMBER 2.

WRC—National Broadcasting Co. (1,316 Meters, 950 Kilocycles.)

6:30 a. m.—Exercises.
7:00 a. m.—On the 6:15.
7:15 a. m.—Morning Devotions.
7:30 a. m.—Cheerio.
8:00 a. m.—Morning Glee Club.
8:15 a. m.—Top o' the Morning.
8:30 a. m.—Jack and Jill.
8:45 a. m.—Miss Sanico.
9:00 a. m.—Three Orphans.
9:15 a. m.—Breen and De Rose.
9:30 a. m.—Strolling Fiddler.
9:45 a. m.—Betty Crocker.
10:00 a. m.—U. S. Marine Band.
11:00 a. m.—Johnny Marvin, tenor.
11:15 a. m.—On Wings of Song.
11:45 a. m.—Wilna Rice.
12:00 (noon)—Harold Stokes' Orchestra.
12:15 p. m.—Happy Jack.
12:30 p. m.—National Farm and Home Hour.
1:30 p. m.—Syncopators.
1:45 p. m.—Gray McClintock.
2:00 p. m.—Three Shades of Blue.
2:15 p. m.—"Adventures in Hobby Riding," by Everett Whitmyer.
2:30 p. m.—Woman's Radio Review.
3:00 p. m.—Hank Keen's Hill Billys.
3:15 p. m.—Radio Guild, "Frou Frou."
4:15 p. m.—Rice String Quartet.
4:30 p. m.—Echoes of Erin.
4:45 p. m.—G. E. Circle.
5:00 p. m.—Waldorf Astoria Orchestra.
5:30 p. m.—Merry Madcaps.
5:45 p. m.—Brewmasters and Princess Pilsen.
6:00 p. m.—Amos 'n' Andy.
6:15 p. m.—Organ Reveries.
6:30 p. m.—Lanny Ross, tenor, and Don Voorhees' Orchestra.
6:45 p. m.—Goldbergs.
7:00 p. m.—Cities Service Hour.
8:00 p. m.—Cliquot Club.
8:30 p. m.—Pond's Dance Orchestra.
9:00 p. m.—Paul Whiteman's Orchestra.
9:30 p. m.—"The Phantom of Crestwood," Part 2.
9:45 p. m.—Strickland Gillilan.
10:00 p. m.—Last-Minute News.
10:02 p. m.—Al Rode's Hungarian Orchestra.
10:30 p. m.—New Yorker Orchestra.
11:00 p. m.—Ralph Kirbery, Dream Singer.
11:05 p. m.—William Scotti Orchestra.
11:31 p. m.—Elliott Everett's Orchestra.
12:00 (midnight)—Concert in Rhythm.
12:30-1:00 a. m.—Ted Fiorito Orchestra.

WMAL—Columbia Broadcasting System. (475.9 Meters, 630 Kilocycles.)

8:00 a. m.—Jack Little.
8:15 a. m.—Morning Moods.
8:30 a. m.—Merrymakers.
9:00 a. m.—Warren Sweeney.
9:15 a. m.—Frank Cromit and Julia Sanderson.
9:45 a. m.—Melody Parade.
10:00 a. m.—Captivators.
10:30 a. m.—Ida Bailey Allen.
10:45 a. m.—Among the Women of Washington, Edith Lathrop.
11:00 a. m.—Ted Brewer Orchestra.
11:15 a. m.—Walker Cup Golf Summaries.
12:00 (noon)—George Hall Orchestra.
12:30 p. m.—Musicale.
1:00 p. m.—Lotus Orchestra.
1:30 p. m.—Elizabeth Barthell, songs.
1:45 p. m.—Rhoda Arnold, soprano, and Marian Carley, pianist.
2:00 p. m.—Variety Show.
2:45 p. m.—Educational Features.
3:00 p. m.—Salon Orchestra.
3:45 p. m.—Walker Cup Golf Summaries.
4:30 p. m.—Civic Talk.
4:45 p. m.—Lone Wolf Tribe.
5:00 p. m.—Irene Beasley.
5:15 p. m.—Howard Lanin Orchestra.
5:30 p. m.—Skippy.
5:45 p. m.—News Flashes.
6:00 p. m.—Myrt and Marge.
6:15 p. m.—Isham Jones Orchestra.
6:45 p. m.—Connie Boswell.
7:00 p. m.—Edwin C. Hill.
7:15 p. m.—Singin' Sam.
7:30 p. m.—Andre Kostelanetz Orchestra.
8:00 p. m.—Week-End Hour.
8:30 p. m.—To the Ladies.
8:45 p. m.—Jay C. Flippen, Four Hot Boys, Orchestra.
9:00 p. m.—Music That Satisfies.
9:20 p. m.—Fray and Braggiotti.
9:30 p. m.—Guy Lombardo Canadians.
9:45 p. m.—Thelma Mills Rector, soprano.
10:00 p. m.—Howard Barlow Symphony Orchestra.
10:30 p. m.—Charles Carlile, tenor.
10:45 p. m.—Freddie Martin's Orchestra.
11:00 p. m.—Lotus Orchestra.
11:30 p. m.—Harry Rosenthal Orchestra.

WOL—American Broadcasting Co. (329 Meters, 1,310 Kilocycles.)

7:00 a. m.—Musical Clock.
10:00 a. m.—James Melton Recordings.
10:15 a. m.—Symphonic Concert.
11:00 a. m.—Musical Interlude.
11:10 a. m.—Hawaiians.
11:30 a. m.—Along Theater Row.
12:00 (noon)—Jack Mullane.
12:30 p. m.—Luncheon Music.
3:00 p. m.—Sports and Music.
4:00 p. m.—Bernie Carroll, piano.
4:15 p. m.—Salon Musicale.
4:30 p. m.—Catholic Evidence Guild.
5:00 p. m.—Paul D. Gable, organist.
5:30 p. m.—Something for Every One.
6:00 p. m.—Adventure Club.
6:15 p. m.—Dinner Music.
6:30 p. m.—Dave Le Grande's Orchestra.
6:45 p. m.—Arthur Curtin.
7:00 p. m.—Piano Pictures.
7:30 p. m.—Sports.
8:15 p. m.—Ken Walsh.
8:30 p. m.—Playlet, "Zulla."
8:45 p. m.—Joseph Bruno, barytone.

12 EXPERT RADIO MEN $1 ALWAYS READY
STAR RADIO Co.
409 11TH ST. DISTRICT 4700

WE REPAIR ANY $ RADIO 1
TUBES-PARTS-EXTRA
STAR RADIO Co.
409 11TH ST. DISTRICT 4700

JAPANESE CAUTIOUS IN ECLIPSE MYSTERY

Phenomenon Lasted Shorter Time Than Scientists Forecast.

Boston, Sept. 1 (A.P.).—The eclipse excitement closed today in a mystery —"what is the new thing in the sun that the Japanese saw?"'

First reports had it a new kind of gas. This was denied repeatedly today by Prof. N. Hirayama, the leader of the Kioto Imperial University party, where the excitement started right in the midst of totality yesterday.

Hirayama had some instruments of a new kind. One was an attachment for separating the light of the corona into two parts, getting rid of the rays which are merely reflected off from dust particles in space, and photographing only the light originating in this mysterious glowing ring.

He had also some new film, more sensitive than usual. Both improvements he said were developed in Japan.

Exclaims to Visitor.

While observing the eclipse yesterday he called to an American visitor to look into a spectroscope, exclaiming, according to the visitor:

"Look—see that dark blue there—that's something new."

Later, based on this remark, and subsequent questioning, the report went out that Hirayama was confident he had discovered a new gas and that he called it 41.

Today the Japanese leader said his new process plates had been underexposed, due to the eclipse lasting a full second less than astronomers forecast. He said he was not confident how well the photographic plates would turn out.

His associate, O. Oikawa, obtained some apparently perfect spectrographic photos of the corona. Oikawa, too, denied that anything new had been discovered on his plates.

Error in Timing.

The untimely speed of the moon in finishing its total eclipse was widely observed. Capt. C. H. J. Keppler, head of the U. S. Naval Observatory Expedition, reported today that a stop-watch, in which there might be a slight error, timed the duration of eclipse at 97 4-5 seconds when it was expected to last to 98 or 98½.

Capt. Keppler commented on "unusually brilliant prominences," the blazing flames of gas that could be seen flaring nearly 500,000 miles beyond the edge of the moon. They stood out above the upper left side of the sun. Actually, he said, the sun was never totally obscured.

Clouds interferred only little with the Naval men, Capt. Keppler estimating their observations 80 to 85 per cent successful.

Dr. Heber D. Curtis, of the University of Michigan Expedition in the cloudy New Hampshire region, was jubilant today at discovering in developed plates much better results than expected.

Thatcher Will Accept Nomination if Offered

Louisville, Ky., Sept. 1 (A.P.).—Republican State headquarters today released a statement by Representative Maurice Thatcher saying he would accept the Republican senatorial nomination if offered at the State convention here September 7.

The statement said Thatcher did not believe it appropriate for him to be a Senate candidate since he had been chosen as one of the nine Republican nominees for member of Congress at large, but would accept if nominated and "strive to justify this further evidence of party confidence."

Canada Likely to Hike Tariff on U. S. Coal

Ottawa, Sept. 1 (A.P.).—The Ottawa Citizen predicted today that the tariff on American anthracite, established at 40 cents a ton at the last session of Parliament, would be increased to 60 cents at the coming session.

The purpose of the increase, the newspaper said, would be to give British anthracite an additional 20 cent preference under the agreement between Canada and the United Kingdom. British anthracite now comes in free.

Shriners to Meet in Bristol.

Bristol, Va., Sept. 1 (A. P.).—Nearly 100 members of the Kazim Shrine Temple, of Roanoke, including former Gov. E. Lee Trinkle and Representative Clifton A. Woodrum, both past potentates, will visit Bristol to participate in the Bristol Shrine Club program Labor Day, September 5.

Mrs. Brennan Reelected By Catholic Alumnae

Denver, Sept. 1 (A.P.).—Mrs. Phillip A. Brennan, of Brooklyn N. Y., was reelected president of the International Federation of Catholic Alumnae, a count of ballots showed today at the closing session of the tenth biennial convention.

Mrs. Alfred C. Whitton of Washington, D. C. was named first vice president; Miss Agnes L. Cogan, Brooklyn, corresponding secretary, and Miss Margaret Shields, Dallas, Tex., recording secretary. Canada was admitted to the Federation at yesterday's session.

SOVIET FOOD SHOPS SHUT ON PRICE JUMP

Tenants in Housing Shortage Relieved, but Groceries Go Up 300 Per Cent.

Moscow, Sept. 1 (U.P.).—The Moscow populace won a measure of government relief today in the capital's tragic housing shortage, but immediately suffered a setback through a startling increase in foodstuff prices in the government closed shops, where costs normally are more reasonable.

In some instances the increase in prices of essential foodstuffs was more than 300 per cent. Eggs, formerly 10 kopecs each, soared to 35 kopecks. Cheese, previously 5.3 rubles (nominally about $2.55), went to 14 rubles per kilogram (2.2 pounds). Cream prices rose from 3 rubles per kilogram to 4.50 rubles.

The price of bread and several other staples did not change, although recently some food prices have gone up steadily. For instance, meat was 1.45 rubles per kilogram several months ago, but is now 2.2 rubles.

The housing problem was dealt with by a government decree ordering an immediate cessation of "bureaucratic and heartless treatment" of tenants.

Under the new order the people will be disturbed in their right to their living quarters only under extreme provocation. Tens of thousands of court cases about housing will be canceled in favor of the present occupants.

In assigning living space, the authorities were ordered never to put unacquainted persons of different sexes in the same room without consent of both parties. Such action had been a common procedure in the past.

Kiwanians Honor 2 Capital Florists

Shaffer and Blackistone Receive Certificates at Luncheon.

George C. Shaffer and Z. D. Blackistone, Washington florists, were honored yesterday by their fellow members of the Washington Kiwanis Club. Both men were presented certificates in appreciation of their gifts of flowers. The ceremonies were incident to the luncheon of the club at the Raleigh Hotel.

The presentations were made by Roe Fulkerson, first president of the club. A further feature of the luncheon was a program of singing. President Edwin F. Hill presided.

Members of the club were invited to attend the tenth anniversary celebration of the Winchester, Va., club, which will be observed by a luncheon at 12:45 p. m. next Wednesday. A delegation will attend.

B. & O. Train Kills 2 Girls at Leslie, Md.

Leslie, Md., Sept. 1 (A.P.).—Two girls, who took advantage of a temporary lull in work at the cannery where they were employed to go for a stroll, were struck and killed by a Baltimore & Ohio Railroad train this afternoon.

The girls were Mary Marshall, 16, and Anna Michael, 17, both of Baltimore. They apparently did not hear the New York-Washington Express until too late.

Minnesota Educator Dies.

Lake Wales, Fla., Sept. 1 (A.P.).—Dr. Thomas G. Lee, 70, of Babson Park, for many years head of the department of biology at the University of Minnesota, died in a Vero Beach Hospital today of injuries received in an automobile accident Sunday.

Interpreting the Mode

By DARE

Dark red woolen coat trimmed with Hudson seal, showing an unusual collar and sleeve design. And a chic yet practical sports coat of chamois which falls to the hem of the dress. (Courtesy Bernard & Co., Paris.)

NEW YORK, Sept. 1.—In almost all of the exclusive Parisian houses red is evident in at least one of the new and fascinating shades. Fuschia, pomegranate, a rare ruby, almost any red just so it is a rich and lovely shade.

Velvets, of course, are particularly suited to these reds. But other fabrics have been dipped in the red dye pot, and many an accessory has emerged most fascinating from its immersion. Serpent skin, for instance, has come out a beautiful ruby, and is seen in several widths of belts. And these daytime belts are really so lovely that real gold or silver buckles are deemed worthy of them.

Then what about red gloves, yes, as fascinating as they sound, madame! And the crocodile, not to be outdone by the serpent, has decided to achieve a brilliant red, and has done so, in bags. Then jewelry, in the lovely rubies, both real and imaginary, or garnets, a deeper red and a less expensive stone. And, almost inevitably, red crystal and composition made into huge and fascinating bracelets or those little finger rings that provide such a bright spot of color to the ensemble—and match milady's pretty lips!

* * * *

And now that is an idea! I tell you, when I read in Mamzelle's letter that some clever couturiere had designed a "ship skirt" that is promised to stay in shipshape, if I may be allowed to say so, I just had to read further. It seems that this skirt, oh, so intricately cut and fashioned, is really a pyjama affair—but so subtly done that you can not detect the skirt division at all; and that it is made of supple black taffeta, and that one wears a number of adorable bodices with it, closely held to the figure and crossed and tied around the waist, ending in a bow either back or front. The bodices offered with this skirt are, one in off white satin, one silk muslin in pale gray, spangled with black, another of wine red striped in black in different width stripes, and one in black taffeta matching the skirt. The idea is to minimize the dressing-aboard-ship problem, and to cut down on tailor's bills—let alone to offer Miladi a new gown every night for her soiree—that she can wear with one set of lovely accessories. 'Tis an idea worthy of Dah-ray herself, she—only she didn't think of it first. Coises!

* * * *

Have you seen the announcement of the Dah-ray designs that you can have for only a stamped, self-addressed envelope? Why, if you've ever had occasion to look and look for an unusual design of any kind, you can appreciate what a nice leaflet this really is when I tell you that there are a whole lot of designs in it.

Not dress designs, though, dahrling, but designs for embroidery or lamp shades or making anything with clever fingers. I do hope you will send your stamped, self-addressed envelope to the Dah-ray Department of The Washington Post for these designs, because there will be some clever Christmas gifts for you to make later in the season, and you will wish you had these designs like anything!

* * * *

Bernard et Cie. go on and on making chic and delightful coats for Miladi, despite wars and depressions and all the exigencies of civilization. I sketched two of their newest coats for you today—one of red wool, unusually trimmed in Hudson, and the other something a bit different in a chamois skin coat, like those jackets we have all been wearing, you know, but a long coat instead of a short one. Aren't they nice?

* * * *

Things that button onto buttons that are already on the dress are all the rage now. Oh, they have to be planned when the dress is made, of course. A red peau d'ange gilet and collar, for instance, are buttoned to a red mixture tweed sports dress, with brown wooden buttons that seem to be just trimming the dress when the gilet is not worn with it. Nice?

Au revoir.

(Copyright, 1932.)

How to Be Beautiful

By ELSIE PIERCE

How Loretta Young Keeps Lovely.

THE heading should read, "How Loretta Keeps Young." For, though the young lady has hardly seen enough summers or winters to start her worrying about wrinkles, I dare say she will look just as young ten years from now as she does today. For she has some sane beauty secrets.

Like so many of the interesting screen stars Loretta has her hobbies, and she is intensely interested in them. When I saw her she was simply beaming about her new house, which she planned all alone. Her enthusiasm is contagious. Soon we were both talking about the house, and almost forgot to talk about beauty.

Her family is with her, you know. Her mother, Polly Anne Young and Sally Blaine and a little baby sister, Georgianne. The little girl's room is a miniature period room, with the old-fashioned four-poster bed and canopy, dotted net swiss curtains falling over the bed, a blue satin cover, perfectly charming. Then there's an especially beautiful room for her mother. And Loretta's own room sounds intriguingly French, with a fireplace topped by a mantel of pale yellow marble imported from France. Loretta promised it would have blue candlesticks on either end, a rose rug, white furniture and a big white leather chair by the side of the fireplace. It sounds unusual, don't you think?

Bedtime Beauty Rites.

But this is a beauty lesson and we have already done much wandering. Here are Loretta's bedtime rites, just as she gave them to me:

"When all ready for bed, I sit down at my dressing table and relax all the muscles of my face. Then for five minutes or so I gently stroke my face, and particularly the forehead, upward with a very light, quick motion of the finger tips. Then, after I've set up that tingly, "purring" feeling, I get into bed, turn off the light and fix my gaze on some distant object, perhaps a tree outside the window far away, and shut my eyes while looking at it. This is wonderful for resting the eyes and soothing the nerves."

Keeps Hands Beautiful.

Miss Young's pet beauty secret? I'll let you in on it. She soaks her hands twice a week in oil as hot as she can stand it. It's good for hands and nails, too; keeps them from becoming brittle.

Mixed powder, rather dark in shade, medium lipstick, very little mascara and no rouge comprise her make-up for daytime. But for evening mascara is added, a touch of eyebrow pencil and, blue eye-shadow, and a little darker lipstick. Dark blue and black are her favorite daytime shades; black and white and pastels for evening, but not the "jewel shades;" Miss Young doesn't like them. She calls ballroom dancing her favorite exercise and the beach and archery her preferred outdoor hobbies. Archery, by the way, is becoming more and more popular.

Elsie Pierce, famous beauty lecturer, will answer any questions on beauty you wish to ask her. Address Miss Pierce, in care of The Washington Post, inclosing a stamped, self-addressed envelope.

(Copyright, 1932.

Uncle Sam's Home Hints

(Children's Bureau, Department of Labor.)

Take care that the soft bones of the child's foot are not injured by poorly fitting and badly shaped shoes. The shoes should follow the natural shape of the foot. Before buying shoes for a child, make a tracing of his foot on paper, with the child standing. Select shoes ¼ inch wider than the tracing and at least ½ to ¾ inch longer.

High, laced shoes of the "blucher" type (having the tongue and the toe of the same piece of leather), straight along the inner side, are best. Shoes with the moccasin type of upper are satisfactory if they have soles and are laced. Soles should be firm, flat, moderately flexible, and not slippery. Although heels are not advisable, the sole should be somewhat thicker at the heel and under the arch; a perfectly flat shoe is undesirable. The shank of the shoe should be narrow, the heel close fitting, the upper full and soft over the child's toes, and the toe of the shoe broad enough for his toes to move easily.

Slippers should not be worn instead of shoes.

Elkskin and light-weight calfskin are both excellent leathers. Patent leather is poor, as it prevents evaporation of perspiration. Sneakers are not desirable, as they are slippery and poorly ventilated.

When the child outgrows a pair of shoes, they should be discarded. "Hand-me-down" shoes must not be used unless they really fit.

In these early years shoes are usually outgrown before they are worn out. If the soles become worn and the shoes are still at least ½-inch longer and ¼-inch wider than the child's foot, it will be worth while to have them repaired. Great care must be taken that when shoes are repaired they are not made shorter or narrower or the shape changed.

Fifth Avenue Fashions

YOU can't find anythng easier or quicker to fashion than this charming new apron and deep-sleeve protectors.

The apron covers both the front and the back of the dress. Its becoming V-neckline at the front and pointed hemline, tends to make the figure appear tall and slender.

Practically all you've to do is to cut it out and bind all the edges. The sleeve protectors have elastic inserted at the upper edge. It holds them securely in place.

You can make this attractive set for a nominal sum of fast-colored fabrics than will tub and tub.

Style No. 3120 is designed for sizes small, medium and large.

Medium size requires 2¾ yards 32 or 35 inch, with 9¼ yards binding. Price of pattern, 15 cents.

Our fall Fashion Magazine is ready. Contains attractive selection of new patterns for women and children, also embroidery, patchwork quilts and a three-lesson Beauty Course.

Price, 10 cents a copy. Address Fashion Department, The Washington Post, Fifth avenue and Twenty-third street, New York City.

No. 3120. Size.....

.....
Name.

.....
Street Address.

.....
City. State.

HOW TO KEEP WELL

By DR. W. A. EVANS

TO HEAL LEG ULCER.

IT is not difficult to clear up chronic ulcers of the lower legs due to varicose veins, or any other causes except cancer, tuberculosis and syphilis, provided just one principle is acted on—that is, the effect of gravity. It is not in the scheme of things for any ulcer of the skin to become chronic. When one does, the reason is that some cause is persisting. A chronic cause is necessary for a chronic ulcer. In the lower leg the chronic cause is blood and lymph stasis.

Man is the only animal that stands and walks erect. In the case of ordinary quadrupeds there is a near right-angled bend where the legs join the body. Even the gorillas and other apes habitually stand and walk bent over, with some weight carried by the arms. They arise to the perpendicular and lift their hands from the ground, but not for a great while.

The blood and lymph that is carried to the feet and lower legs does not have any easy time getting back. It is the bottom of a column that is nearly 6 feet high. The pump that is there to keep it moving is a long way removed. The tubes that hold it are rather easily disarranged. There are various places at which the return flow is rather easily dammed. Some of our dress and other customs tend to add to the load.

If there are chronic leg ulcers, and such chronic causes as cancer, tuberculosis and syphilis have been ruled out, we can assume that the circulation in the feet and legs is poor and in that fact lies the cause of the ulcer. Whatever may be the other causes of the poor circulation, gravity is at least a contributing factor.

The easiest way to cure a leg ulcer is to have the patient go to bed and stay there all the time until the ulcer is healed. Sitting in a chair, with the leg horizontal, would be equally as effective if the patient is not built like Rip Van Winkle and fails to count the times when the foot is lowered.

However, since healing leg ulcers is not easily nor quickly done—in fact, weeks of treatment would be required—the bed or chair treatment is seldom feasible. A very good substitute is supporting the skin and tissues, from the knee down, by means of bandages. The bandages must be pulled tight and held, so as to compress with some force. The best material to use is an elastic adhesive. Pads are placed so as to protect certain parts, and then the adhesive is applied firmly, as has been said. The physician exercises judgment in deciding just how tight the bandage should be. It covers the ulcer. The bandages must be reapplied as often as they become soiled.

When the ulcer has been healed and the bandages are to be left off, elastic stockings should be put on in their stead.

PROBABLY GALLSTONES.

Mrs. E. H. writes: I am 54 years old. About a year ago I began to be constipated, which I think has brought on indigestion. I have no pain in my stomach, but at night I awake with a sour stomach and know my food has fermented. In the last couple of weeks I have a pain in the right side of my liver, between my shoulders and under my right shoulder blade.

REPLY.

My guess is that you have gallstones or an infected gall bladder. You will require more than a few days' dieting. You may need an operation. You will certainly need to change some of your habits. You should eat simple foods with no seasoning, not much grease, nor much meat and eggs, no condiments, and no alcoholic beverages. Your supper especially should be light and simple.

MINERS' CONSUMPTION.

Mrs. J. B. H. writes:

1. What is the cause of eczema? Is it deeper than a skin disease? What length of time does it run and is it liable to return? Should one diet and, if so, what kind of diet? What is the treatment of the disease?

2. What is the cause of miners' tuberculosis? How does it differ from pulmonary tuberculosis? Is it ever curable? What would help? What length of time does a patient generally live?

REPLY.

1. Eczema is a word applied to a group of skin diseases. If the group has any common characteristics they are chronicity and tendency to be moist or to ooze. The answers to your subquestions depend on which disease you have in mind. The answers proper for one would be exactly wrong for others.

2. Most cases called miners' tuberculosis are really cases of ordinary consumption. However, there are cases of chronic lung inflammation found in miners that are caused by dust. They go by the names anthracosis, silicosis, siderosis—according to the dust which causes the trouble. These diseases cause cough and asthma, shortness of breath, lack of endurance, and inefficiency. They are not curable in the proper sense, nor do they cause death. However, tuberculosis and other serious infections are apt to complicate.

(Copyright, 1932.)

Culbertson on Bridge

By ELY CULBERTSON

423

THE GAMBIT IN BRIDGE.

DEVOTEES of Chess use the word "gambit" to designate a play which involves the deliberate giving up of a pawn for position or to gain time for an attack. Some of the most brilliant games of Chess on record have developed from various forms of the gambit.

In Bridge, the occasion quite frequently arises for the use of similar tactics, and the term "gambit" might appropriately be applied to the play involving the sacrifice of a ranking card in order to achieve the desired result. As Mr. John W. Jacobson, of Toronto, Ontario, points out, the recognition of such a situation before it is too late is the mark of a fine player, and the hand below, which was played recently in Toronto, exemplifies a typical Bridge gambit and shows as well a fine application of the most brilliant of all plays, the Vienna Coup. It is quite rare for one hand to afford the opportunity for two such fine coups, and Mr. H. P. Fierheller, who held the South hand, is to be complimented upon his handling of a difficult situation.

North—Dealer.

	♠ A K 10 7 4 3 ♡ K 10 9 6 5 ◇ 5 ♣ A	
♠ — ♡ 4 3 2 ◇ J 10 9 8 4 ♣ 8 6 5 3		♠ Q J 8 6 ♡ Q J 7 ◇ 7 6 2 ♣ K 4 2
	♠ 9 5 2 ♡ A 8 ◇ A K Q ♣ Q J 10 9 7	

Mr. H. P. Fierheller

The bidding:

South	West	North	East
		1♠	Pass
3♣	Pass	3♡	Pass
4NT	Pass	5♠	Pass
6♠	Pass	Pass	Double
6NT	Pass	Pass	Double
Pass	Pass	Pass	

The bidding, no doubt, was slightly optimistic, in view of South's club holding, yet the slam try can not be severely criticized after North's bid of three hearts. East's double of the bid of six spades was a timely warning of 2 probable spade tricks, and South's switch to notrump was thus clearly indicated.

The opening lead was the diamond Knave, and when the Dummy went down, the outlook for 11 tricks was extremely bright, but the twelfth trick appeared very uncertain. Obviously the club suit had to be established and the King allowed to make, as it was self-evident that East held a guard in spades. Mr. Fierheller went to work on this assumption and took two rounds of diamonds, discarding from the Dummy the club Ace. The club Queen was then led, which East won with the King. Here East could have defeated the contract by playing the heart Queen, but to East the spade Queen appeared just as promising, and that unfortunate choice was made. South now realized that his one chance for making the Slam was for East to hold both the Queen and Knave of hearts, so the Ace and King of spades were played from the Dummy, then Mr. Fierheller reentered his own hand with the Ace of hearts and followed with the four winning clubs, on which all the spades in the Dummy hand were discarded. The situation now was:

	♠ — ♡ K 10 9 ◇ — ♣ —	
♠ — ♡ 4 ◇ 10 9 ♣ —		♠ J ♡ Q 7 ◇ — ♣ —
	♠ 9 ♡ 8 ◇ Q ♣ —	

South now played the diamond Queen, and East was helpless.

A very well played hand, indeed.

Today's Pointer.

The term "gambit," used in Chess, has also its place in the game of Bridge. A gambit may risk additional loss, but if it is the only method of making the contract, it should be offered.

Tomorrow's Hand.

The bidding and play of the hand printed below will be discussed tomorrow:

South—Dealer.

North and South vulnerable.

	♠ — ♡ J 10 6 4 ◇ J 10 9 7 6 ♣ Q J 4 2	
♠ J 5 ♡ — ◇ A K Q 8 5 4 3 2 ♣ 9 8 5		♠ Q 7 ♡ 9 8 7 5 3 2 ◇ — ♣ K 10 7 6 3
	♠ A K 10 9 8 6 4 3 2 ♡ A K Q ◇ — ♣ A	

Study the hand, decide how you would bid and play it, and then compare the results you obtain with those shown in tomorrow's article.

(Copyright, 1932.)

What Today Means to You

By MARY BLAKE

"VIRGO."

IF September 2 is your birthday, the best hours for you on this date are from 7:30 a. m. to 9:50 a. m., from noon to 2 p. m. and from 8 p. m. to 8 p. m. The danger hours are from 10 a. m. to 11:30 a. m., from 3 p. m. to 5:10 p. m. and from 9 p. m. to 10:20 p. m.

The planetary aspect of September 2 are decidedly favorable, and augur well for all fields of endeavor. Quick accomplishment may not be in evidence, but the sound foundations for progress and success can be laid. Care of health and person is advised, as there are indications, not very pronounced, of both sickness and accident.

A child born on this September 2 will cause trouble and worry just after adolescence. On reaching maturity, however, it promises to settle down, whether it be a boy or girl, to steady effort and application and will "make good." A trifle thoughtless, it will be free from malice, with a disposition bubbling over with affection and love.

Born on September 2, you are a confirmed pessimist, and are never looking for that something just around the corner, on which the optimist always reckons. In your case, pessimism makes you work harder and more thoroughly than if you were confident of success, and in spite of your lugubriousness you are destined to accomplish much in any career that you may elect to follow. You are, perforce, condemned to live a solitary life, as the enthusiasts of the world do not court the companionship of one who only visualizes failure and belittles effort.

Your disposition, in spite of its mournfulness, is a kind one, and you never hesitate to extend a helping hand to those who stand in need of it. Rather nervous in the society of the opposite sex, and nearly always tongue-tied and a great portion of your life with-foot-locked, you may have to spend a great portion of your life without the intimate companionship which eases troubles and lightens burdens. You are a demon for work, and possess great powers of concentration. Meticulous and careful in your methods, you are a stickler for neatness and order; whether it be in the home, the office or the factory. Indifferent to sports of a competitive character, you find your chief recreation in reading and walking.

Successful people born on September 2:

Sumner Increase Kimball, U. S. Life Saving Service.

Anne Whitney, sculptor.

Hiram W. Johnson, senator.

Henry George, political economist.

Newell D. Hillis, clergyman.

(Copyright, 1932.)

THE NEW Jelleff's
1216-1220 F Street N.W.

A Dramatic New Suit
$59.50
One of our Fall collection that is causing such a stir . . . small wonder, for this is a suit with a world of chic! Pointed Sitka fox makes the big collar and emphasizes the new sleeve . . . adjustable waistline to the skirt . . . in Paris' own color scheme of wine red and black. This is size 18.

SUIT SHOP—THIRD FLOOR

Effortless Dancing

Dancing is exhilarating pleasure for the accomplished. Let a FREE guest lesson at Thayer Studios demonstrate how you may gain ease, grace and confidence, in modern steps.

Leroy H. Thayer Studios
1226 Connecticut Ave. STerling 9854

Best For Young
Best For Grown Ups
FUSSELL'S Ice Cream

If You Have Hair Problems of Any Kind See
GROSS-ASHWORTH
1918 Eye st. nw.
Met. 9611.
Expert Permanent Waves on All Texture of Hair.
We specialize on limp or lifeless hair
(FREE CONSULTATION)
13 Years' Experience.
Shampoo and Finger Wave $1

New Low Prices
Quality Gas Ranges
Table-Top and Console Models
EDGAR MORRIS SALES CO.
1305 G St. NW. National 1031

CHOICE MEATS
To Please . . . . . HOLIDAY GUESTS!
QUALITY meats make it easier to serve your holiday guests. Whether it is Ground Beef or a Prime Rib of Roast . . . you know you are serving the best . . . and this satisfaction is worth the few cents difference!
Special Delivery Service
Phone National 6335
MARION'S MEAT MARKET
STAND 413
NEW CENTER MARKET

Her Friends Try to Help Her . . . but she won't Listen . . . she Doesn't Care

"What am I going to do . . . I'm so nervous I could simply scream." How often have you felt this way yourself?

These Hysterical Women!

CRYING . . . sobbing . . . laughing! Tears in her eyes one minute . . . smiling the next! What a state to be in! She has no control of herself . . . the slightest thing drives her to distraction.

Tired out all the time . . . overwrought . . . nerves strung to the breaking point, she tries to do her work.

She looks old, haggard. She is irritable, unreasonable. Her friends try to help her . . . she won't even listen. She has reached the point where she doesn't even care.

How pitiful it is to see her suffering . . . when it is so unnecessary!

Constant headache, backache, bearing down pains and dizzy spells are robbing this woman of youth, beauty and health.

If she would only give Lydia E. Pinkham's Vegetable Compound a chance to help her . . . how well and happy she could be.

This simple remedy has benefited 98 out of every 100 women who have reported using it.

Don't think that your troubles are any different. Don't think that this medicine won't help you. *It can!* Give it a chance and watch those headaches and backaches yield to its tonic action.

The new tablets are so easy to take. They slip into a handbag as neatly as a compact. And what relief they give during those "trying times"!

But whether you prefer the Compound in tablet form or in liquid form, at least, *try it!* Let it prove what it can do for you what it has done for others. See for yourself what blessed help it can really be.

Try Lydia E. Pinkham's Vegetable Compound in Tablet Form

HIGHWAY EQUIPMENT OFFER IS ACCEPTED

State to Give Fairfax County $42,333; Few Items Are Excepted.

FAIRFAX BUREAU OF THE POST.
P. O. Box 245, Fairfax, Va.
Phone Fairfax 166.

The order of the Virginia State Highway Commission to take over the road equipment owned by Fairfax County was accepted yesterday with minor exceptions by the county board of supervisors at a special meeting at Fairfax.

The offer was contained in a letter of Chairman H. G. Shirley, of the State Highway Department, to W. F. P. Reid, chairman of the Fairfax County supervisors. This action was taken in accordance with the new law establishing the State secondary highway system which the voters of the county accepted at a special election on August 9.

The letter of Chairman Shirley was in reply to the conference held in Richmond last week when the county supervisors offered to allow the State Highway Department the use of all county-owned road equipment free of charge if they would keep the same in repair and allocate $25,000 of the newly created State equalization fund to be spent on the county, roads in the immediate future.

Secondary Fund.

Chairman Shirley offered to give Fairfax County the $25,000 equalization allotment plus $17,333 in addition thereto for the county road equipment, exclusive of the office furniture, the county stone quarry and equipment and the county equipment depot at Fairfax. The stated asked that they be allowed to use the county equipment depot. The total allocation of $42,333 would be appropriated to Fairfax County out of the State secondary highway equalization fund and the State would take over the county-owned road equipment without strings attached to its use or disposal.

The supervisors by a unanimous record vote agreed to transfer title to all equipment at the inventory valuation price of $17,333 and the allocation of $25,000. The use of the equipment depot was not granted, as the supervisors stated that they believed that inasmuch as the county did not retain title to the road machinery it was not fair to the taxpayers, as the county is badly in need of such a place to store its own equipment, especially since the county school buses, the public school repair material and equipment and the need of a central school repair plant.

To Establish Headquarters.

It was announced that the State highway department will hold a public hearing September 29 at Orange Court House, Va., to consider the classification of the secondary roads in the twelve counties in Culpeper district, of which Fairfax is one. Maps showing the tentative classification of the former county roads have been placed on file with the local supervisors. Any changes from this will be considered at the Orange meeting.

The supervisors yesterday voted to allow the State highway department to establish its local resident State engineers' office in the county courthouse occupying part of the headquarters of the former county engineer.

New Arlington Voters League Hears Hedrick

Duties of citizenship and the necessity for registering and voting was the subject of an address delivered last night by Judge B. M. Hedrick, chairman, at the first meeting of the New Voters League organized by the Arlington County Republican committee.

The object of the new organization, which already has a membership of more than 35, is to see that all young men and women who have recently become of voting age are registered and properly informed on matters pertaining to the coming election in November. The goal has been set for a membership of 400 prior to election day.

New Falls Church Council Convenes

J. C. Parrott Elected Town Clerk, Paul Herman Town Sergeant.

The new town council of Falls Church, Va., met last night for the first time since its election in June. Members are Mayor L. P. Daniels, W. T. Parrott, Dr. Julius Parmelee, Charles E. Gage, Benjamin F. Elliott, J. V. Turner and Milton Roberts.

J. C. Parrott was elected by the council as town clerk at a salary of $60 per month, as was Paul Herman as town sergeant, at a salary of $125 per month. The council authorized the mayor and clerk to borrow $5,000 to meet current expenses, the balance to revert to the general fund.

The State highway committee was authorized by the council to take over Broad street for construction and maintenance. Mayor Daniels appointed the following to committees, of which he is an ex-officio member: Finance, Parrott, Parmalee and Gage; water, Gage, Elliott and Turner; public utility, Turner, Parrott and Roberts; zoning, Parmalee, Elliott and Gage; law and order, Roberts, Turner and Parmalee; shade trees, Elliott, Turner and Roberts, and road board, Gage, Parrott and Parmalee.

FILM TIME TABLES

Metropolitan—"Horse Feathers," at 11:54 a. m., 1:51, 3:48, 5:45, 7:42 and 9:40 p. m.

Loew's Fox—"Divorce in the Family," at 11 a. m., 1:50 4:40, 7:30 and 10:20 p. m. Stage shows, "Rio Rita," at 12:25, 3:15, 6:10 and 9 p. m.

RKO-Keith's—"Hold 'Em Jail," at 11:03 a. m., 1:18, 3:23, 5:38, 7:43 and 9:48 p. m.

Earle—"Two Against the World," at 11:20 a. m., 1:50, 4:30, 7:15 and 9:55 p. m. Satge shows at 1, 3:40, 6:20 and 9:05 p. m.

Palace—"Down to Earth," at 11:40 a. m., 1:40, 3:40, 5:40, 7:40 and 9:40 p. m.

Columbia—"Sign of the Four," 11:15 a. m., 1, 2:45, 4:30, 6:15, 8:05 and 9:50 p. m.

Tivoli—"Million Dollar Legs," at 2, 3:35, 5:10, 6:45, 8:20 and 9:55 p. m.

Ambassador—"Lady and Gent," at 6:15, 8 and 9:45 p. m.

ABOUT THE SHOWSHOPS

With NELSON B. BELL

THE week beginning today in the motion picture houses inaugurates as extensive a display of slapstick as has engaged the screen in a month of Sundays, let alone Labor Days.

This observation is made in no spirit of derogation. In the early days, slapstick was the very foundation upon which the popularity of the cinema was based. It represented the alpha and omega of achievement in the direction of making the motion picture an instrument of wide human appeal and universal interest and amusement. It has long been one of the axioms of show business that the discomfitures of others constitute an infallible source of mirth for those not involved in the harassments. Slapstick merely takes tumultuous advantage of this circumstance, thus becoming one of the most wholesome of the rowdy relaxations.

When the Four Marx Brothers cut loose their sublimated lunacy in "Horse Feathers" at the Metropolitan today, new records in robustious humor should be set up in the F street house, which once symbolized in its weekly offerings the highest attainment of which the studios and lots were capable. It would not surprise me if the high mark of hilarity set by Harold Lloyd, 'way back yonder in the old silent days, in "Safety Last," should go by the board!

At the other boundary of the downtown, first-run area, Bert Wheeler and Bob Woolsey will be causing further commotion as the two trusties in "Hold 'em Jail," if anything a less gossamer and self-contained piece of absurdity than "Horse Feathers." And that's carrying the brass-knuckle brand of humor almost too far!

What a subtle tribute such a week is to the sagacity of that white-haired Hibernian, Mack Sennett! And what a chance to laugh off that depression!

Although a too rigid schedule of official duties precluded participation in the recent junket to New York to indulge in a big parade of previews as guest of Paramount, the Messrs. Carter Barron and Eddy Gilmore, of the Loew executive organization, yesterday made it possible for me to catch up, in part, on my home work by screening Maurice Chevalier's "Love Me Tonight" in a refrigerated projection-room borrowed from Mr. Payette and the genial gentlemen locally representing the Freres Warner.

It is with utmost frankness that I confess to being still slightly ga-ga over the manifold superiorities of this smartly executed bit of musical fol-de-rol. Until a more opportune time for extended consideration, please take my word for it that this Rouben Mamoulian production is in a class by itself, multiplying the combined best of Rene Claire, Victor Saville and Ernst Lubitsch by several!

That Chicago critic didn't miss the head of the nail by much when he suggested that "perfect" was the word.

It might be a good thing for the industrial revival to give all of these here now musical directors a little time off now and then. For instance, Phil Lampkin, relieved of his baton waving and band stand calesthenics for a week by the completeness of the itinerant organization presenting the condensed version of "Rio Rita" at Loew's Fox, has stepped out and bought himself a new sedan, which he and Mrs. Lampkin will break in on a week-end jaunt to New York, returning to Washington not later than next Wednesday. I understand they're driving up to go to a picture show!

So the boys and girls backstage at the Fox last week learned about temperament — and temper — from that distinguished emotional tigress, Mlle. Appolonia Chalupez. And, boy, could she dish it out and could they take it!

Weather forecasts to the contrary notwithstanding, yesterday's 106, as far as I could see, was just about as uncomfortable as Wednesday's. Or maybe it was the cucumbers and onions!

NEW CINEMA OFFERINGS

RKO-KEITH'S

"HOLD 'EM JAIL." Radio picturization of a story by Tim Whelan and Lew Lipton, adapted to the screen by S. J. Perelman, Walter De Leon and Mark Sandrich, starring Bert Wheeler and Bob Woolsey, with Edna May Oliver, Edgar Kennedy and Betty Grable. Directed by Norman Taurog. Previewed last Saturday midnight.

By NELSON B. BELL.

The nuttiest, ooziest, most superlatively insane (I have not as yet seen "Horse Feathers!") symposium of gags, gibberish and glorified burlesque that has ever found its way upon the screen might be accepted as a modest and almost wholly inadequate description of this much-vaunted and long-awaited vehicle for two of the cinema's prize zanies.

For those who leave their easier risibilities lying around near the surface, "Hold 'Em Jail" will spell a laugh orgy of the first dimension. There isn't a grain of sense in a carload of such footages! There is, however, a vast amount of two-edged satire constantly slashing away at those institutions of higher learning in which football is the most important item of the curriculum. Two high-pressure novelty salesmen, posing as "all Americans" make the mistake of pressing their wares upon a speakeasy proprietor who acts as football scout for Bidemore Penitentiary, fighting out a bitter rivalry with another first-class prison in the Big Pen Conference for gridiron supremacy. The two boys boast themselves into long terms, usurp most of the warden's prerogatives and make Bidemore the most rah-rah of all the big houses!

Upon this fantastic premise is strung a succession of the weirdest episodes that ever mitigated a jailbird's boredom. You may call it a football game they play inside the walls of the big hou e if you want to, but it much more closely resembles a field day over on the Anacostia hills, if you know what I mean.

There would be no purpose, of course, in pretending that "Hold 'em Jail" is that illusory masterpiece consisting exclusively of inspired comedy devices. Many, no doubt, will deem it continuously hilarious. Many others, with equal surety, will find parts of it insufferably dull and unfunny. Personally, I could do with a great deal less of Mr. Wheeler's wooing of the warden's niece, not so much of Edna May Oliver and considerably more of Roscoe Ates' staccato utterances. And not all of the football game rolled me in the aisle, either!

The piece is played with a barefisted vigor that is meant to be overpowering, but at times becomes merely overly pointed on the wrong side of propriety. In addition to Wheeler and Woolsey, as the trusties; Edgar Kennedy, as the warden, and Edna May Oliver and Betty Grable, as his meddlesome sister and pretty niece, important bits are contributed by Warren Hymer, Paul Hurst and Robert Armstrong, who broadcasts the big game.

"Get That Lion," a special featurette of unusual content; Aesop Fable, "Wild Goose Chase," always amusing; "Ten Minutes With Mozart," just that; the Pathe News and the NBC-RKO radio auditions augment a feature that will make you think you're crazy, even if you're not!

Man Held in Bail On Rum Still Charge

Van Buren Hewitt, who was captured last week after a raid on one of the smallest stills ever found in southern Maryland, was held for action of the Federal grand jury yesterday in bond of $500. He is accused of owning a 10-gallon still found near his home at White Plains, Md.

William G. Davis and Raymond Hardy, of Oraville, Md., were held in bond of $1,000 on charges of manufacture, possession and possession of articles for the manufacture of liquor after being arrested in a raid on a still near their home. A third man given a hearing before U. S. Commissioner J. Frank Parran in Marlboro yesterday was Frank Greenfield, who lives near Malcolm, Md. Commissioner Parran released him when he learned that he had been arrested only because a path led from a still to his home, and that several other men also lived in the house.

317 Arrested in August By Police in Alexandria

The Alexandria Police Department made 317 arrests in August, or three less than in July. The department recovered $3,513.19 in stolen property of $3,778.45 reported. There were 13 stolen automobiles recovered, of which four were out-of-town cars. Two children were fatally injured in automobile accidents during the month.

Arrests for traffic violations led all others, there being 72 for this offense, 45 arrests for drunkenness, 43 for violations of the dry law, 40 cases of disorderly conduct and vagrancy, 21 gambling and the others for minor offffenses.

FAIR AWARDS MADE IN PRINCE GEORGES

Race Horse Is Attached for Share of Winnings by Part Owner.

The Prince Georges County team won the tobacco judging contest held yesterday at the Marlboro Fair, leading teams from four other counties in southern Maryland. Members of the team are Lee Suit, Charles Willett and Plater Berry. The Charles County team ran second, with Calvert County third, and Anne Arundel fourth.

In the individual judging, Lee Suit also won the first prize of $7, while Berry was second, winning $5. Russell Willett won $4, while Merle Duckett took $3, and Mannie Hutchins collected $2 as his prize. Lester King took the $1 stake.

The Mellwood Women's Club won the first prize of $70 for its booth in the exhibit prepared by the Prince Georges County Federation of Women's Clubs. The Landover Community Club was second, while the Decatur Heights Housekeepers' Club carried off the third place money. The Lanham Study Club was fourth and the Brandywine Women's Club took fifth place.

Sheriff W. C. Hopkins mixed a little business with his peasure yesterday when he went over to the Marlboro race track to attach a race horse, one Hogarty, who ran second in the fourth on Tuesday. Hogarty, according to his half-owner, Louis Caruso, of 7512 Fourteenth street northwest, has won $2,200, but Caruso claims he hasn't gotten his half. Hogarty, who didn't seem interested in the attachment, will spend the night in a stall at the track under care of a deupty.

But once attached, Hogarty's quota of adventures was not over. The horse was due to run in the seventh race, and a horse in a sheriff's custody just can't run a race. So Caruso agreed to have the sheriff attach the horse until the race, then release him while he ran and then reattach him after the heat.

In the declaration filed with the case in county circuit court, Caruso says he bought a half interest in the horse from Joseph M. Catalano for $1,000 in December, 1930. Since that time, the declaration continues, the horse has won $2,245 in races in this country and in Canada. Going even further, the declaration alleges that Catalano, who lives in Baltimore, "is attemptying to conceal or dispose of" the horse. Caruso is represented by Attorneys Robert W. McCullough and Bernard G. Ostmann.

$100 Lost in Clifton Burglary.

Mrs. Joseph Hewett, of the Clifton Terrace Apartments, Fourteenth and Clifton streets northwest, yesterday reported to polic that someone entered her apartment and after ransacking the place escaped with about $100 in cash from a bureau drawer.

Two Couples Petition To Adopt Children

Petitions for adoption were filed yesterday in circuit court, by Perry and Louise Linkins, of Capitol Heights, and William and Mary Chisley, of Glenn Arden. The Linkins want to adopt Claude Tiedge, son of Florence Tiedge, of Perth Amboy, N. J.

The Chisleys want to adopt Rosa Lee Duvall, now 14 months old. The child, daughter of a neighbor, was brought to them in May according to their bill, which was filed through Attorney Walter L. Green.

ALEXANDRIA COUNCIL MEMBERS SWORN IN

One of Resolutions Adopted Holds Up Contract on River Road Project.

THE WASHINGTON POST BUREAU.
907 Prince St., Alexandria, Va.
Phone Alexandria 523.

The reorganized city council of Alexandria, immediately after the six new members were sworn, held a regular session and adopted four resolutions, one of which halted the awarding of a contract for the new roadway on what is known as the River road, or Alexandria-Washington turnpike, at an estimated cost of $45,000, which was authorized by the old council two weeks ago.

Another of the resolutions provides for examination of the city's books by a certified public accountant; another, that the present officers and employes of the city, appointed or elected by the council, shall hold over until their successors are elected or appointed, and the fourth, that meetings will be held at 7:30 p. m. the first and third Tuesdays of each month.

The newly elected members of the council were sworn in by Elliott F. Hoffman, clerk of the Corporation Court, and represent the six wards of the city. They are Marshall L. King, First Ward; Judge Louis C. Barley, Second; Michael T. Dwyer, Third; Nicholas J. Lawler, Fourth; Henry O'Bannon Cooper, Fifth, and Emmett C. Davison, Sixth.

A committee representing various civic and patriotic organizations urged the council to reappoint Col. Clarence Deems, jr., as professor of military science and tactics in Alexandria public schools. Miss Helen Norris Cummings, representing the Cameron Club, made the principal address, but the committee was informed by Mayor Ticer that this was a matter for the handling of the school board and had already been referred to that body. Ivan M. Coleman, of South Carolina, a member of the Reserve Officers Corps, it is understood, has been named for the position, with Sergt. B. M. Patterson in charge of the work at the George Mason High School under supervision of Mr. Coleman.

MAN HELD FOR JURY ON FRAUD CHARGES

M. O. Peed, of Arlington, Accused of Taking Fee to Corrupt Court.

ARLINGTON COUNTY BUREAU OF THE POST.
Tel. Clar. 509. Clarendon, Va.

M. O. Peed, of near Ballston, Arlington County, was held yesterday for the action of the grand jury by Judge B. M. Hedrick on charges of obtaining $100 on the false representation that he could have a driving-while-drunk case quashed. Sheriff Howard B. Fields, testifying, stated that Roger Orrison, recently resigned member of the Arlington County police force, had been involved in the case and had admitted his participation in a signed statement.

The case grew out of the arrest of Peed on the information provided by J. L. Cannon, of Franklin Park, who said that following his arrest he was approached by Peed, the latter claiming he could have the case quashed after it had reached court for $100. Cannon testified that he informed his attorney, Thomas W. Phillips, of this offer, and that Mr. Phillips arranged to have marked money paid to Peed, who was immediately arrested by Sheriff Fields and the money recovered.

Hugh Reid, Peed's counsel, told the court there was no evidence to show that a crime had been committed.

In holding Peed for the action of the grand jury at the October term of the Arlington County Circuit Court, Judge Hedrick stated that it was so obviously false that a man could corrupt the court, the Commonwealth's attorney and the police department for $100, that the claims of the defendant that he could carry out his representation must necessarily be discredited.

Parked Auto Robbed.

William J. Mulvihill, of San Pedro, Calif., yesterday reported to police the loss of clothing valued at $35 from his automobile parked on Pennsylvania avenue between Sixth and Seventh streets northwest.

Five Training Towers To Be Asked in State

The Maryland General Assembly will be asked to appropriate funds for a six-story training tower for volunteer firemen when it meets next January, the executive board of the State Firemen's Association has decided.

The tower will be built at the University of Maryland, where training courses for firemen are held every summer. The project has already been indorsed by the Prince Georges County association, one of the largest in the State.

102 Hunting Licenses Issued.

Elliott F. Hoffman, clerk of the Corporation Court of Alexandria, issued a total of 102 county hunting and fishing licenses during August, at $1 each, and 89 State licenses at $3 each. He also collected for the State $633.16 for tax, deeds, wills and marriage licenses.

Alexandria's Bonded Debt Is $2,112,200

It was shown yesterday that the bonded indebtedness of Alexandria at this time is $2,112,200, with a sinking fund of $224,147.31 to be applied in liquidation, leaving a net indebtedness of $1,888,052.69, according to a report sent out by the city manager to the new members of the council.

There was due the First National Bank of Alexandria, on temporary loans, $200,000, a portion of which has been paid since the report was sent out.

Ward Brown Is Club Speaker.

Ward Brown, vice president of the Alexandria Association, Inc., was the principal speaker before the Alexandria Kiwanis Club yesterday, his topic being "Old Architecture." He was introduced by City Collector Purvis Taylor. Guests of the club included Charles R. Hooff, president, and Col. C. B. Moore, treasurer of the Alexandria Association, which is now engaged in the restoration of colonial and other old houses.

AMUSEMENTS

COURSE TICKETS NOW ON SALE
WILSON-GREENE
CONCERTS, 1932-33
Constitution Hall—4:30
Artists' Course
Nov. 15—FRITZ KREISLER.
Dec. 12—FEODOR CHALIAPIN.
After an absence of several years.
Jan. 11—LILY PONS.
Sensational Soprano, Met. Opera.
Jan. 16—RACHMANINOFF.
Jan. 31—BOSTON SYMPHONY ORCH.
Dr. Serge Koussevitzky, Conductor.
Course $6.50, 9.00, 11, 13.50, 16 plus tax
Philharmonic Course
Nov. 1—VIENNA BOY CHOIR.
Dec. 6—JASCHA HEIFETZ.
After absence of two years.
Feb. 6—ROSA PONSELLE.
Feb. 16—ESCUDERO
And His Company of Spanish Dancers.
Feb. 21—I. J. PADEREWSKI.
Course $6.50, 9.00, 11, 13.50, 16 plus tax
Wilson-Greene
Evening Course, 8:30
Oct. 21—LAWRENCE TIBBETT.
Nov. 12—ETHEL LEGINSKA AND NATIONAL WOMEN'S ORCH. (Leginska playing piano concerto.)
Nov. 26—LUCREZIA BORI, Soprano Met. Opera (costume recital).
Dec. 3—JOSE ITURBI, Spanish Pianist (musical sensation of this season).
Jan. 21—DON COSSACK RUSSIAN MALE CHORUS (Singing Horsemen of the Steppes.)
Mar. 25—YEHUDI MENUHIN, World-Famous Boy Violinist.
$5.50, 8, 9, 10, 12.50 plus tax
Mrs. Wilson-Greene's Concert Bureau, Droop's, 1300 G st.; Dist. 6493.

AMUSEMENTS

NANA
The most wonderful example of the made in art in existence. "It all but breathes." On view daily at 1318 G st. nw. Admission, 15c.

AMUSEMENTS

Now! 5 SCREAM STARS Dippy.. Daffy.. Delirious...!
BERT WHEELER
FOOTBALL'S GREATEST DRAWBACK
ROBERT WOOLSEY
ALL-AMERICAN HALF-WIT
with EDNA MAY OLIVER and ROSCO ATES and EDGAR KENNEDY
HOLD 'EM JAIL
RKO RADIO PICTURE
Extra—ADDED ATTRACTION—GET THAT LION
PATHE NEWS AESOP FABLE
NBC-RKO DAILY NEWS AUDITIONS See Them FOR DETAILS!
Coming IN A BLAZE OF GLORY "BIRD OF PARADISE" with DOLORES DEL RIO JOEL McCREA
KEITH'S 15th & G
ALWAYS CAREFULLY COOLED
WHERE THERE'S ALWAYS A BETTER SHOW!
WEC TONIGHT AT 9:30—2nd Installment "PHANTOM OF CRESTWOOD."

AMUSEMENTS

• TODAY •
A NEW WARM-BLOODED CONNIE — Giving ALL Of Herself In An Intense Love Portrayal No Other Star Could Surpass!
Constance BENNETT
TWO AGAINST THE WORLD
• ON THE STAGE •
THE INTERNATIONAL DANCE STAR
LEDOVA
ASSISTED BY LEON VARKAS
BUSTER WEST & JOHN WEST
THE HONEY BOYS ORIGINAL
MARTIN & MARTIN MAXINE DOYLE
A WARNER BROS. HIT WITH NEIL HAMILTON
HELEN VINSON
WARNER BROS. EARLE AIR COOLED
25¢ TO 1 P. M.

AMUSEMENTS

Loew's FOX 25¢ TO 1 P.M.
STAGE
A STAGEFUL—AN EARFUL—AN EYEFUL—A HEARTFUL!
Theatre of the Stars
TODAY
IN RIO RITA
NOT A PICTURE
62-PEOPLE-62
A COMPLETE $6.60 TWO-HOUR BROADWAY SHOW AT REGULAR PRICES!
Music and Lyrics by HARRY TIERNEY & JOSEPH McCARTHY. Book by GUY BOLTON & FRED THOMPSON.
SCREEN
The things the Children of divorce cannot understand... THE FATHER LOVE—THE MOTHER LOVE
JACKIE COOPER
in A METRO-GOLDWYN-MAYER PICTURE
"DIVORCE IN THE FAMILY"
with LEWIS STONE—CONRAD NAGEL LOIS WILSON

AMUSEMENTS

• TODAY •
The whole town is Metropolitan Bound—to laugh and scream at OUR FIRST SUPER-HIT of our NEW SHOW YEAR
SEE SPECIAL AD ELSEWHERE IN THIS NEWSPAPER!
Our First PLEDGED HIT!
The 4 MARX BROTHERS
IN PARAMOUNT'S LAFF RIOT
HORSE FEATHERS
—ALSO—
"C'est Paris"—All Color Vitaphone Special
VITAPHONE NOVELTY NEWS
WARNER BROS. AIR COOLED
11c TO 1 P.M.
METROPOLITAN

TODAY
IN 1781 THIS MAN GAVE AMERICA LIBERTY... and IN 1932 THIS MAN GIVES AMERICA COMEDY!
WILL ROGERS
THE CORN FIELD PHILOSOPHER
in "DOWN TO EARTH"
A WISELY COMICAL YARN OF A MAN WHO BEAT THE DEPRESSION!
with DOROTHY JORDAN IRENE RICH
Loew's PALACE
THEATRE OF THE STARS

MIDNIGHT... LONDON FOG.... the HOUSE ON BAKER ST. and THE GREATEST CHARACTER IN FICTION!
TODAY
Sherlock Holmes in "The SIGN OF 4"
From SIR ARTHUR CONAN DOYLE'S Celebrated Mystery
with ARTHUR WONTNER
25¢ 11 A.M. TO 6 P.M. Nights ORCH. 40¢ BALC. 25¢ CHILDREN 15¢
Loew's COLUMBIA

AMUSEMENTS

GAYETY-BURLESK
WE OPEN THIS SAT. MAT., SEPT. 3RD, AT 2:15 P. M.
WITH
ANN CORIO
"WE PAY THE TAX"

MENS WEAR WEST SINCE 1905
White Broadcloth Shirts
Special $1.55
Sidney West Inc.
14th & G Sts.
EUGENE C. GOTT, President

$5.65 to NEW YORK every night
Also low fares to Philadelphia and Wilmington. Good in comfortable Reclining Seat Coaches. Lunch service. Lv. 12:35 a. m. Open 10:00 p. m.
"TRAVEL BY TRAIN"
BALTIMORE & OHIO

RESORTS
Atlantic City, N. J.
MORTIMER
Virginia Avenue & Boardwalk
Rooms with Meals
$15.00 Weekly
Free Bathing V. C. Mortimer

AMUSEMENTS

THE METROPOLITAN HAS THE PICTURES THIS SEASON
Starting TODAY
Your favorite Stars in their Greatest Pictures
THEY'RE NUTS TO YOU!
CHICO
ZEPPO
GROUCHO
HARPO
A Paramount Picture
THE 4 MARX BROTHERS
IN "COCANUTS", "ANIMAL CRACKERS", AND "MONKEY BUSINESS THEY WERE JUST REHEARSING FOR —
"HORSE FEATHERS"
—ALSO—
"C'EST PARIS"—ALL COLOR VITAPHONE SHORT
NOVELTY NEWS
AN ABSURED SEASON OF PLEDGED HITS!
SOME OF THE MAMMOTH SCREEN HITS TO BE SHOWN IMMEDIATELY
Marlene DIETRICH in "Blonde Venus"
"BLESSED EVENT"
George ARLISS in "Successful Calamity"
"LIFE BEGINS"
Ernst LUBITCH'S "Thieves and Lovers" with MIRIAM HOPKINS
Richard BARTHELMESS in "Cabin in the Cotton"
AND SCORES OF OTHERS!
CERTIFIED ENTERTAINMENT
(No Advance in Prices)
WARNER BROS. AIR COOLED
METROPOLITAN

SPORTS | FRIDAY SEPTEMBER 2, 1932 | The Washington Post. | FRIDAY SEPTEMBER 2, 1932 | SPORTS

YANKEES BARELY AVOID SHUTOUT BY CROWDER, 6-2

This Morning with Shirley L. Povich

THE Army and Navy have buried their differences and resumed athletic relations after a five-year breach with West Point the decided winner in the negotiations resulting in the new pact.

The new agreement, which provides for relations extending over three years, represents a retreat by Navy from its demands which caused the break while Army, which stood its ground from the start, made no concessions.

Navy it was that precipitated the severance of relations by demanding that West Point comply with the Naval Academy's rule limiting players to three years of varsity play, and when West Point refused to alter its eligibility code, the break ensued.

West Point Stands On Principle.

Despite the fact that Navy's demands for a three-year varsity limit on the players was in accordance with the policy of every prominent academic institution in the Nation, West Point refused to be moved in its stand, and could not be moved without sacrificing a principle.

West Point's primary contention was that any alteration of its eligibility code would violate the academy's hide-bound policy of equality for all cadets, regardless of whether they had seen varsity service at other colleges or not, and that any such rule as proposed by Navy would result in discrimination against athletes as far as the West Point curriculum was concerned.

Thus the Army, standing by a principle, negotiated from a vantage point that virtually defied defeat, and it was patent long ago that if any concession was to be made in a new agreement, Navy must make that concession, which it did in the new pact which provides for competition under the old eligibility rules.

Athletic Exchequers Depleted.

This department is not prepared to say that the finances of the situation influenced the resumption of relations between the two service schools, but the fact remains that sadly depleted athletic exchequers were not helped by the long breach.

For two years, the country missed its greatest gridiron spectacle when Army and Navy could not come to terms in 1928 and 1929. During the last two years they have met with the proceeds approximating $400,000 each season going to charity.

With political pressure indicating that the teams would be forced to meet again for charity and continue to meet for charity as long as there was no other excuse to bring them together, it is not beyond reason to believe that the service schools decided to take the business way out and play for their own treasuries as long as it was probable that they would be forced to meet anyway.

No Navy Victories Since 1921.

Preceding the break between the two academies, Navy had failed to win in the annual games since 1921, and Army's advantage in its more elastic eligibility rule was cited as the reason for Navy's failure to make a better showing.

Whereas Navy limited players who had seen previous college service to only three seasons of varsity play including their records in other colleges, Army permitted its players three years of football service at West Point regardless of their previous service in college football.

But Navy's showing in the last two games which were played for charity, and won by Army by scores of 6-0 and 17-7, illustrated little difference in the caliber of the teams and perhaps went far toward Navy's decision to resume relations which West Point was willing to do at all times.

SALE!

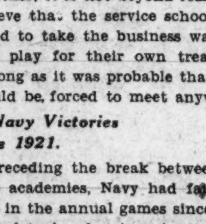

DUNLOP GOLF BALLS (Official Size)

36c

Each—while they last—

Per $4.25 Doz.

Reg. $12 List

GROCE'S

CORNER 11th and E Sts.

U. S. Walker Cup Golfers Sweep Doubles to Take 4-0 Lead Over British Stars

Moe-Howell Star as U. S. Youngsters Win Handily.

One-sided Scores Are Recorded; Singles on Program Today.

By ALAN GOULD
(Associated Press Sports Editor).

BROOKLINE, Mass., Sept. 1 (A.P.). The freshmen of American amateur golf came through with flying colors today in their first test under international fire, with the result the United States routed Great Britain's challengers in all four of the 36-hole Scotch foursomes making up the first day's engagement of the Walker Cup battle.

Picking up the thread of victory where the old guard left off in a competition in which the United States never has been defeated, the American youngsters shouldered their assignments like veterans.

From start to finish the result never was in doubt, and there were no competitive thrills outside of one flashing rally put on in vain by the British juveniles, 22-year-old Eric McRuvie and Eric Fiddian, in a sensational match with the American "pony team," Don Moe, of Oregon, and Billy Howell, of Virginia.

Howell and Moe, in the final match of the day, stopped their rivals, 5 and 4, after a lapse in which the American boys dropped five out of six successive holes.

Capt. Francis Ouimet combined with young George T. Dunlap, jr., of New York, to administer a 7 and 6 drubbing to the Anglo-Irish combination of John Stout and John Burke.

The veteran "leadoff" team of George Voigt and Jess Sweetser, of New York, came out in the afternoon to shake off the Hartley Brothers, Rex and Lister, by the score of 7 and 6.

The biggest jolt to the invaders was posted when their crack combination of John Deforest, British champion, and Tony Torrance, captain of the team, fell before the surge of two American newcomers of the competition, Gus Moreland, of Dallas, and Charley Seaver, of Los Angeles, 6 up and 5.

Howell and Moe Look Unbeatable.

Howell and Moe looked unbeatable in the morning when they combined to post a 69, two under par, to become 7 up on McRuvie and Fiddian. Their slump on the outgoing nine in the afternoon, due mainly to the wildness of both off the tees, nearly wiped out their commanding margin. Only two up, with nine to go after wandering all over the links Don and Billy pulled themselves together like seasoned campaigners.

Billy chipped dead to the twenty-eighth green, where Don sank a six-footer for the birdie. After halving the next, Don struck his tee shot two feet from the pin on the short thirtieth. Billy didn't have to sink the putt for a deuce, which was conceded after the Britons were still no where near the hole in three blows. A winning four on the thirty-first put the Americans five up again and they shut the door to the last British threat on the thirty-second green as Howell sank his putt for a birdie four after McRuvie canned an eighteen-footer for the British birdie.

Singles selections of the respective captains pitted the following players against each other for tomorrow's play:

Ouimet, U. S. vs. Torrence, Great Britain.
Sweetser, U. S. vs. Stout, Great Britain.
Moreland, U. S. vs. R. Hartley, Great Britain.
Seaver, U. S. vs. Fiddian, Great Britain.
Voigt, U. S. vs. Crawley, Great Britain.
McCarthy, U. S. vs. L. Hartley, Great Britain.
Westland, U. S. vs. Burke, Great Britain.
Dunlap, U. S. vs. McRuvie, Great Britain.

LINE-UP FOR TOMORROW.

Capt. Francis Ouimet, United States, vs. Capt. Tony Torrance, Great Britain.
Jess Sweetser, United States, vs. John Stout, Great Britain.
Gus Moreland, United States, vs. Rex Hartley, Great Britain.
Charley Seaver, United States, vs. Eric Fiddian, Great Britain.
George Voigt, United States, vs. Leonard Crawley, Great Britain.
Maurice McCarthy, United States, vs. Lister Hartley, Great Britain.
Jack Westland, United States, vs. John Burke, Great Britain.
George Dunlap, jr., United States, vs. Eric McRuvie, Great Britain.

20,000 See Risko Outpoint Levinsky

"Kingfish" Is Unable to Cope With Speed of Veteran Heavy.

Cleveland, Sept. 1 (A.P.).—Age and experience upset youth tonight as Johnny Risko, of Cleveland, was awarded a twelve-round decision over King Levinsky, of Chicago.

Never at any time during the sluggish proceedings did either gladiator approach a knockdown or score a truly damaging blow and a crowd of nearly 20,000 persons at the Stadium howled in disapproval as the verdict was announced, later changing their boos to cheers.

The two judges cast their votes for Risko, but Referee Matt Brock favored Levinsky.

Risko was too crafty and too fast for the former Chicago fish peddler, who at all times kept boring in, but usually was unable to land cleanly on the bobbing baker boy.

The King put on a fast finish in the twelfth round and several times just missed connecting his lethal right to Johnny's jaw. Risko's years of ring experience were too much a handicap for the up-and-coming Levinsky.

Army's First Grid Drill Draws 155 Candidates

West Point, N. Y., Sept. 1 (A.P.).—With the resumed relations with Navy, its traditional rival, as added inspiration, the Army football squad opened its practice season today. A total of 155 candidates for the varsity and plebe squads reported to Maj. Ralph I. Sasse, head coach, for the first drill today.

Major League Statistics

AMERICAN LEAGUE.
TEAM STANDINGS.

	Won.	Lost.	Pct.
New York	91	39	.700
Philadelphia	81	51	.614
WASHINGTON	75	54	.581
Cleveland	72	58	.554
Detroit	65	62	.512
St. Louis	55	71	.437
Chicago	39	87	.310
Boston	37	93	.285

YESTERDAY'S RESULTS.

WASHINGTON, 6; New York, 2.
Philadelphia, 5; Detroit, 4.
Others not scheduled.

TODAY'S GAMES.

WASHINGTON at New York.
Boston at Philadelphia (2).
Chicago at St. Louis.
Others not scheduled.

NATIONAL LEAGUE.
TEAM STANDINGS.

	Won.	Lost.	Pct.
Chicago	75	51	.595
Pittsburgh	69	60	.535
Brooklyn	70	62	.530
Philadelphia	65	66	.496
St. Louis	63	65	.492
Boston	63	68	.481
New York	59	70	.457
Cincinnati	55	77	.417

YESTERDAY'S RESULTS.

No games scheduled.

TODAY'S GAMES.

St. Louis at Chicago.
Cincinnati at Pittsburgh.
Only games scheduled.

JUNIOR GOLF TITLE WON BY NEE

Manor Star Wins by 9 Strokes; Shannon, Slater Next.

MAURICE NEE, 17-year-old star from the Manor Club, is the new District junior golf champion. A scorching sun, beating down on the Army and Navy Country Club course yesterday failed to slow up the pace set by the crack Georgetown Prep athlete in the morning round as he shot his way to a 152 total, 8 above par, and 9 strokes better than Billy Shannon and C. Arthur Slater, both of Columbia, who tied for second honors.

With seventeen young golfers from six clubs competing, Maurice rounded the first half in 79; Harold Graves, jr., of Indian Spring, posting the next best score, an 81. Swinging into full stride in the afternoon, the Manor ace, an entry in the national amateur at Five Farms, whizzed around in 73, 1 over par. An epidemic of bad tee and mashie niblick shots hurt Nee's score for the first eighteen.

Sensational Second Round.

On the concluding journey, Nee played sensationally. Maurice chipped off green from 40 feet into the cup for an eagle two on the sixth and scored an eagle three on the 504-yard thirteenth, after ramming home a 15-footer. One under standard figures, going to the fourteenth, Maurice sliced his drive into the woods, and finally got down in six. He finished the last four holes in par fashion.

Surprise was occasioned when Billy Dettweiler, 14-year-old sensation in the recent sectional qualifying tests here, blew up with rounds of 84-86 for 170. Decidedly off his game, the lanky Manor entry had five three-putt greens on the last six holes.

Shannon, who shot the third nine in 36, and his club companion, Slater, will play off their tie for second and third prize Saturday morning.

Nee's card for the 36 holes, with par, follows:

MORNING ROUND.

Par—Out 4 5 4 5 4 4 3 4 3—36
Nee—Out 4 7 4 5 4 4 3 4 3—39
Par—In.. 3 4 4 5 4 5 4 3 4—36—72
Nee—In.. 4 3 5 6 5 5 4 3 5—40—79

AFTERNOON ROUND.

Out ..... 4 5 4 6 4 2 4 4 4—37
In ...... 3 4 4 3 6 5 4 3 4—36—73—150

SCORE FOR 36 HOLES.

Maurice Nee (Manor), 79, 73—150; Billy Shannon (Columbia), 84, 77—161; C. Arthur Slater, jr. (Columbia), 83, 78—161; Richard H. Wilmer (Chevy Chase), 86, 89, 87—176; Bob Brownell (Indian Spring), 81, 86—167; Billy Dettweiler (Manor), 84, 86—170; Ralph E. Quinter (Chevy Chase), 85, 85—170; James Brownell (Indian Spring), 83, 88—171; Leonard Thraser (Army and Navy), 87, 84—171.

L. E. Eakin (Chevy Chase), 87, 88—175; Merle Thorpe, jr. (Chevy Chase), 88, 87—175; Gerald Childs (Army and Navy), 87, 87—176; Bob Brownell (Indian Spring), 92, 93—185; Jack Dettweiler (Manor), 104, 100—204; Harrison Brand (Chevy Chase), 108, 98—206; Gilbert Nettleton (Congressional), 112, 101—212; D. Page Cornwell (Columbia), 84 (no card in afternoon).

Sycamore Club Lists Canoe Regatta Sunday

The Sycamore Island Canoe Club will stage its annual regatta Sunday, September 11, starting at 2:30 p. m., it was announced yesterday. Eight events, all open to amateur canoeists of the Potomac River, District of Columbia and Maryland, are listed on the program.

A gold cup will be presented to the club scoring the highest number of points. Members of winning crews will be rewarded with gold medals, and runners-up will receive bronze medals.

Minor League Results

INTERNATIONAL LEAGUE.

Montreal, 14; Rochester, 4.
Buffalo, 8; Toronto, 0.
Baltimore, 12; Jersey City, 11.
Newark, 7; Albany, 0.

AMERICAN ASSOCIATION.

Minneapolis, 5; Indianapolis, 1.
Kansas City, 3-13; Columbus, 2-5.
Toledo, 2-4; Milwaukee, 1-7.
Only games scheduled.

SOUTHERN ASSOCIATION.

Nashville, 8-4; Chattanooga, 1-9.
Little Rock, 2; Memphis, 1.
New Orleans, 4; Atlanta, 3.
Birmingham, 5; Knoxville, 1.

Creavy Wins In P. G. A. Thriller

Dutra, Cruickshank, Dudley Among Those to Advance.

Golden Defeated in Upset by Collins at St. Paul.

By PAUL MICKELSON.
(Associated Press Sports Writer).

ST. PAUL, Minn., Sept. 1 (A.P.).—Tom Creavy showed a storming St. Paul gallery today just why he was champion of American professional golf as the battle to dethrone him charged into the quarter final salient.

Caught in the maelstrom of upsets that has thrust aside almost every early favorite in its mad sweep, the stout hearted campaigner from Albany, N. Y., proved his class and stuck in the battle. He came back from almost certain defeat to repulse Johnny Perelli, a star member of the dark horse brigade from San Francisco, one up.

One down at noon and two down and three to go in the 36-hole struggle, he rushed back two birdies and a par to win, circling the Keller course with a rousing medal card of 69 on the final round that kept the crown on his brow for at least another day.

Creavy was joined by another set of favorites, including Olin Dutra, of Santa Monica, Calif.; Bobby Cruickshank, Wee Scot, from New York, and big Ed Dudley, of Wilmington, Del. However, John Golden, veteran from Noroton, Conn., who defeated Walter Hagen in a record-breaking match of 43 holes yesterday, was numbered among the upset victims of the day.

Golden Loses on 36th Hole.

Golden met and lost to the surprising Al Collins, of Kansas City, in a desperate struggle that saw both players slipping fast in the stretch, with Collins winning the fight on the thirty-sixth green as his ball kissed off a partial stymie for a birdie 4.

It was Dudley, who with Creavy represented the only two qualifiers of the 1931 national professional championship show still left in the present struggle, who turned in the biggest margin of victory today. Touring over the Keller layout with a par shattering 70, Dudley boomed 6 up at noon over Henry Picard, of Charleston, S. C., and then cleaned up with another rush of par-breaking golf with a 33 out in the afternoon, winning in a waltz, 10 to 9.

Over his required route, he had fourteen one-putt greens and never was headed.

Dutra, probably the hottest favorite in the championship field tonight, not even including Creavy, won by another lop-sided margin, 5 and 3, but he was given a great fight by Reggie Myles, the tiny Scot from Ashland, Ohio.

The Pacific Coast husky staggered Myles with a great 67 on the morning round to go 7 up and every one forgot about the match until word spread that the Scot was coming back. Myles, putting prettily, while Dutra was missing iron shots and putting weakly, cut his lead to 4 after the first six holes of the afternoon. But the odds were too great and Dutra clinched the match easily after that.

Cruickshank Gains Quarter-finals.

Cruickshank, none too strong after his valiant comeback yesterday to beat Al Watrous, of Detroit, entered the quarter finals by eliminating Vincent Eldred, of Pittsburgh, 3 and 1. That match, too, was closer than it looked.

TODAY'S PAIRINGS.

Upper Bracket.

Olin Dutra, Santa Monica, vs. Herman Barron, Port Chester, N. Y.
Ed Dudley, Wilmington, Del., vs. Al Collins, Kansas City.

Lower Bracket.

Bobby Cruickshank, New York, vs. Frank Walsh, Chicago.
Ralph Stonehouse, Indianapolis, vs. Tom Creavy, Albany, N. Y.

YESTERDAY'S RESULTS.

Ed Dudley, Wilmington, Del., defeated Henry Picard, Charleston, S. C., 10 and 9.
Herman Barron, Port Chester, N. Y., defeated Abe Espinosa, Chicago, 1 up, in 38 holes.
Bobby Cruickshank, New York, defeated Vincent Eldred, Pittsburgh, 3 and 1.
Al Collins, Kansas City, defeated John Golden, Noroton, Conn., 1 up.
Ralph Stonehouse, Indianapolis, defeated John Kinder, Caldwell, N. J., 3 and 2.
Olin Dutra, Santa Monica, Calif., defeated Reggie Myles, Ashland, Ohio, 5 and 3.
Frank Walsh, Chicago, defeated Gene Kunes, Hartford, Conn., 9 and 8.
Tom Creavy, Albany, N. Y., defeated John Perelli, San Francisco, 1 up.

Dunn, Rock Hill College, New St. John's Grid Coach

JACK DUNN, who used to be head coach of athletics at Rock Hill College, Ellicott City, Md., was appointed to the same post at St. John's yesterday to supplant Paully Byrne, resigned.

Dunn's Rock Hill teams had enviable records in their time, winning a vast majority of their games, including many against local high and prep schools. Several college teams were encountered by Rock Hill and vanquished.

For the past few years Dunn has been engaged in coaching independent teams in Pittsburgh, and his charges have had good success in the various commercial leagues rampant there. The new coach played at Mount St. Joseph's shortly after the turn of the century.

Prospects, so far as the team is concerned, appear dark. The squad again promises to be light, and minus the youth who held them together last year, Mike Scanlon. The new coach subscribes to no set system of football, but fits the accepted styles of play around his team. He also will coach basket ball, in which St. John's gained city-wide fame last year.

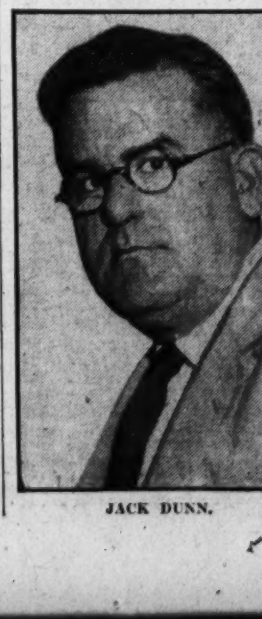

JACK DUNN.

Balks on Peck

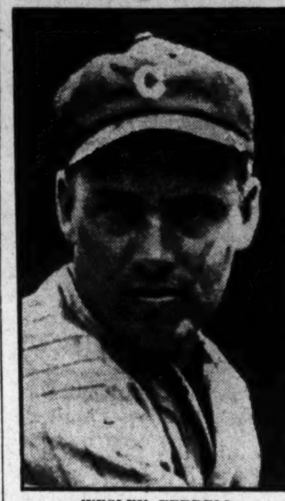

WESLEY FERRELL.

TRIBE'S STAR MAY REFUSE TO HURL

Ferrell "Doesn't Care About Pitching for Peckinpaugh."

Special to The Washington Post.

CLEVELAND, Ohio, Sept. 1—Wesley Ferrell, suspended ace of the Indians' pitching staff, tonight declared that he had received a raw deal from Manager Roger Peckinpaugh, who set him down for ten days after his first inning knockout at the hands of the Boston Red Sox last Tuesday, and that he didn't care about pitching for Peckingpaugh any more."

Ferrell's statement came when he was asked to comment on the assertion of President Alva Bradley that he was not on the market, for sale or trade.

"It was mighty nice of Mr. Bradley to say that. In fact everybody has been nice to me except Peckinpaugh—but that's not getting my $1,200 back. (That is approximately the sum Ferrell will lose by his suspension without pay.)

Asked whether, when his suspension expired, he would not report back to the team and give his best efforts in the race for third place in the American League standings, he replied: "I'll report back all right, but I do not care about pitching for Peckinpaugh any more. He gave me a raw deal and I'm not going to forget it."

2 Homers in Sixth Win for A's, 5-4

Clouts by Simmons, Miller Beat Tigers, Scoring 16th for Walberg.

Philadelphia, Sept. 1 (A.P.).—A brace of home runs in the sixth inning brought about the downfall of young Tommy Bridges today and gave the Athletics a 5 to 4 victory over the Detroit Tigers. The A's won the series, three games to two.

Up to the sixth, Bridges pitched great ball and was tied at 1-1 in a battle with Rube Walberg. But at that point he tossed home run balls to Al Simmons and Bing Miller, with a man on base each time, and the four runs were just enough to decide the game.

Walberg marked up his sixteenth victory of the season against nine defeats.

Detroit.	AB	H	O	A	Phila.	AB	H	O	A
Schuble,3b	5	2	0	2	Bishop,2b	3	0	1	4
Gehr'r,2b	4	2	4	2	Haas,cf	4	2	2	0
Stone,cf	4	2	2	0	Cochrane,c	4	1	6	1
Webb,rf	4	1	3	0	Simmons,lf	4	1	3	0
Walker,lf	4	0	4	0	Foxx,1b	3	1	8	0
Rogell,ss	4	2	3	3	McNair,ss	3	2	3	5
Rhiel,1b	3	2	5	1	Miller,rf	4	1	2	0
Hayw'th,c	3	0	3	1	Dykes,3b	2	1	2	1
Bridges,p	2	0	0	0	Walberg,p	3	0	0	0
*Uhle	1	0	0	0					
Marrow,p	0	0	0	0	Totals	30	9	27	11
†Desautels	1	0	0	0					
Totals	35	11	24	9					

*Batted for Bridges in seventh inning.
†Batted for Marrow in ninth inning.

Detroit .... 1 0 0 0 0 0 1 1 1—4
Philadelphia .... 0 0 0 1 0 4 0 0 x—5

Runs—Schuble, Gehringer, Rogell, Rhiel, Haas (2), Simmons, McNair, Miller. Runs batted in—Gehringer, Webb, DeSautels, Foxx, Simmons (2), Miller (2). Two-base hits—Schuble, Dykes, Haas, Rogell, Rhiel. Three-base hit—Rogell. Home runs—Simmons, Miller. Double plays—Rhiel to Rogell; Schuble to Gehringer to Rhiel; Cochrane to McNair; McNair to Bishop to Foxx. Left on bases—Detroit, 6; Philadelphia, 5. First base on balls—Off Bridges, 3; off Marrow, 1; off Walberg, 2. Struck out—By Bridges, 1; by Walberg, 5. Hits—Off Bridges, 8 in 6 innings; off Marrow, 1 in 2 innings. Wild pitch—Walberg. Losing pitcher—Bridges. Umpires—Nallin, Geisel and Moriarty. Time of game—One hour and 48 minutes.

7,000 Watch Garibaldi Triumph

Body Slams Lead to Defeat of Zaharias in Mat Feature.

Steele and McMillan Draw; Dusek Wins Over Steinborn.

By BOB CONSIDINE.

THREE bone-buckling body slams, which reduced pugnacious George Zaharias to a large heap of squirming protoplasm, gave Gino Garibaldi another victory at Griffith Stadium last night, while 7,000 fans obligingly cheered the victory of the personification of virtue over the quintessence of brutality, or sumpin'.

Garibaldi won in 34 minutes of really ferocious rassling, punctuated by blows and body slams that almost made you feel the boys were in earnest. The crowd egged the two on incessantly, clap-clap-clapping them into a despecrate action throughout. There were no rest periods, no sitting around with inept wrist locks, the trick most of the boys use to catch their breaths. The two sluggers were up on their feet from the word "Go," spraying each other with all the more punishing holds and blows, and wetting the customers for three rows back as their hammy hands struck each other's sweaty bodies, squirting water like a Rube Goldberg fountain.

Zaharias started the modified mayhem by planting a nice kick in Garibaldi's tummy at the start of the show. He strangled Garibaldi about a dozen times, and these pleasant little infractions of the rules all but made Umpire Burns sore, but not enough for him to do anything but wag a finger at the violator and cluck, "tsk, tsk, naughty, naughty." Garibaldi was just about as rough.

Garibaldi Meets Londos.

The victory marked the end of Garibaldi's long climb up to a Londos match here. They meet two weeks from last night. There will be no show next Thursday night.

Ray Steele and Jim McMillan floundered to a 45-minute draw which proved to be one of the least entertaining bouts on the program, although it brought together two of the best boys in the punch-pulling trade.

Rudy Dusek put on a good show with Milo Steinborn. The two punching bags of the profession mixed merrily, the bout coming to an end with Steinborn lying on the dusty infield, counted out.

Pat O'Shocker helped the cause of Son Jennings along by going 30 minutes to a draw with the rising young Indian and Abe Coleman and Tony Felice rassled themselves what was easily the second best bout on the bill, Coleman winning in 13 minutes with what the official hold identifier identified as a combination flying tackle and head lock.

Capt. Fielder Leads Army-Navy Golfers

Capt. K. J. Fielder is topping the qualifying field of the Army and Navy Country Club with a 72, even par, with two days left for members to post their scores. Match play in the club championship will begin Sunday.

One stroke behind Capt. Fielder is Maj. Richard Sutherland. Capt. Fielder knitted two 6s for his score. Maj. Sutherland had a 36-37.

Unionists Beaten By Late Rally, 8-7

Investigation Wins Second Half Departmental League Crown.

Driving over the winning tally in the last half of the final inning after its opponent had knotted the score in its turn at bat in the same inning, Investigation yesterday defeated Federal Unionists, 8-7, to win the second half honors of the Departmental League and the right to play G. P. O. for the championship. The game was called at the end of the sixth inning because of darkness.

Inves.	AB	H	O	A	Unionists.	AB	H	O	A
Shapiro,lf	2	1	1	0	M'hoffer,3b	4	0	0	1
Taylor,1b	1	0	6	0	Starke,1b	2	1	7	0
Fisher,ss	2	1	0	1	Shields,ss	3	1	0	1
Colliflo'r,p	3	1	0	2	Mattare,2b	3	0	0	1
Snyder,cf	3	1	2	0	Johns,rf	3	2	1	0
Rosser,c	2	0	6	0	Robinson,lf	2	1	1	0
Sing'n,2b	3	2	0	2	Wasko,cf	2	1	2	0
Connor,3b	3	1	1	2	W'maler,c	1	0	2	0
Duffy,rf	3	0	2	0	Harris,p	3	0	1	2
Riley,p	0	0	0	0	Kiesel,lf	2	1	1	0
Totals	22	7	18	7	Totals	25	7	*15	5

*None out when winning run scored.

Federal Unionists .... 0 3 0 0 1 3—7
Investigation .... 4 0 2 1 0 1—8

Runs—Shapiro (3), Taylor, Colliflower, Snyder, Rosser, Singman, Starke, Shields, Johns (2), Kiesel, Robinson, Wasko. Errors—Taylor, Singman, Duffy, Starke. Three-base hit—Johns. Home runs—Snyder, Singman, Shapiro. Stolen base—Johns. Sacrifices—Starke, Fisher. First base on balls—Off Colliflower, 8; off Harris, 5. Hits—Off Colliflower, 7 in 5 innings; off Riley, 0 in 1 inning. Hit by pitched ball—By Riley (Wasko). Struck out—By Colliflower, 2; by Harris, 2; by Riley, 2. Winning pitcher—Riley. Umpires—Green and Cox.

SPRINGFIELD LEGION WINS.

Manchester, N. H., Sept. 1 (A.P.).—The Springfield, Mass., American Legion Junior nine today defeated New Orleans, 5 to 1, in the East-West championship tournament.

Five Leading Hitters

AMERICAN LEAGUE.

	G.	AB.	R.	H.	Ave.
Foxx, Phila.	132	499	129	180	.361
Ruth, N. Y.	124	430	112	150	.349
Manush, Wash.	125	521	102	180	.345
Gehrig, N. Y.	131	514	117	177	.344
Jolley, Bos.	127	502	57	168	.335

NATIONAL LEAGUE.

	G.	AB.	R.	H.	Ave.
O'Doul, Bklyn.	126	510	107	188	.369
V. Davis, Phila.	105	389	41	119	.351
Klein, Phila.	131	558	138	193	.346
Hurst, Phila.	127	488	97	168	.344
P. Waner, Pitts.	129	530	89	182	.343

New York Held to Six Hits, Averting First Scoreless Defeat With Rally in Ninth

8-Inning Eclipse

WASHINGTON.	A.B.	R.	H.	O.	A.	E.
Kuhel, 1b	4	2	1	8	0	0
Bluege, 3b	3	2	2	0	0	0
Manush, lf	4	0	2	2	0	0
Cronin, ss	4	0	1	3	3	0
Reynolds, rf	4	1	0	2	0	0
West, cf	4	1	2	4	0	0
Kerr, 2b	3	0	1	3	4	0
Spencer, c	4	0	0	5	0	0
Crowder, p	3	0	0	0	1	0
Totals	33	6	9	27	8	0

NEW YORK.	A.B.	R.	H.	O.	A.	E.
Combs, cf	4	0	0	2	0	0
Sewell, 3b	5	0	1	0	3	0
Ruth, rf	4	0	0	1	0	0
Gehrig, 1b	4	0	2	11	1	0
Lazzeri, 2b	4	0	1	3	4	0
Dickey, c	3	0	1	6	0	0
Chapman, lf	3	1	0	3	0	0
Lary, ss	3	1	0	1	3	0
Pennock, p	0	0	0	0	6	0
*Crosetti	1	0	0	0	0	0
Wells p	0	0	0	0	1	0
†Ruffing	1	0	1	0	0	0
‡Hoag	0	0	0	0	0	0
Totals	32	2	6	27	18	0

*Batted for Pennock in seventh.
†Batted for Wells in ninth.
‡Ran for Ruffing in ninth.

WASHINGTON ...... 012 000 210—6
New York .... 000 000 002—2

Runs batted in—Spencer (2), Cronin (2), Bluege (2), Ruffing, Combs. Three-base hit—Cronin. Home run—Bluege. Sacrifices—Manush, Crowder. Double play—Kuhel (unassisted). Left on bases—New York, 9; Washington, 8. First base on balls—Off Crowder, 6; off Pennock, 5; off Wells, 1. Struck out—By Pennock, 3; by Crowder, 2; by Wells, 2. Hits—Off Pennock, 7 in 7 innings; off Wells, 2 in 2 innings. Losing pitcher—Pennock.

Bluege Hits Home Run Off Pennock With Kuhel on Base.

Cronin and Spencer Also Account for Pair of Runs.

Special to The Washington Post.

NEW YORK, Sept. 1.—Alvin Crowder and the Washington team needed only two putouts here this sultry afternoon to leave the Yankees scoreless for the first time this season. Before they got them two runs scored.

Washington won the ball game, 6 to 2, and tied the Yankees at ten games all in games won and lost this season, but it would have been a feather in their collective caps if they could have scored a shutout. Including the protested Detroit game, the Yankees have played 131 games without being blanked by their opponents.

Crowder was fast today and puzzling to the Yankees. He held them to six hits, and two of these were Lou Gehrig's. He had them shut out until the ninth and had one man away when he walked Chapman and Lary, and both men scored, the first on a pinch hit by Pitcher Charley Ruffing and the second on an infield out.

Bluege, Cronin, Spencer Hitting Heroes.

Bluege, Cronin and Spencer drove in the Washington runs, two each. Cronin did his bit with a triple and Bluege hit a home run with a man on base. Five runs were made off Herb Pennock and one off Ed Wells.

Pennock, who usually is stingy with his passes, gave two in the second inning, fore and aft of West's single, filling the bases. There was one out. Reynolds, the first pedestrian, scored while Lary struggled with Kerr's possible double-play grounder and got only one man.

This little run was not so lonely after Joe Cronin batted in the third. Kuhel had singled; Bluege had walked. Both had advanced on Manush's sacrifice. Cronin knocked the ball into an unguarded space in center field for three bases, driving in two runs. Lary caught Cronin at the plate with Reynolds' grounder, and West fanned. But the Nats were enjoying the lightness of heart which comes with an early three-run lead.

Fans Ruth With Two On.

Crowder survived the fourth inning unharmed after Gehrig and Lazzeri had hit safely with one out. With two out and two more men on bases, he fanned Ruth in the fifth. He maintained his three-run lead until the seventh. In this inning his associates presented him with two more runs when Bluege put the ball into the left field stands for a home run, scoring Kuhel, who had walked.

West bunted successfully against Wells in the seventh. Kerr singled into left field. Spencer hit a long fly and West scored.

Fred Marberry and Danny MacFayden are expected to fling for their respective teams here tomorrow as the Nationals and Yankees battle in their next-to-last meeting of the season. The present count is 10-all and the Washingtonians are particularly anxious to make a clean-up here.

Not only do they crave victories because of their hope to stay ahead of the fourth-place Indians and possibly catch the runner-up Athletics, but triumphs over McCarthy's men tomorrow and Saturday will make them the only team to beat the league-leaders in the season's play. By winning today while the Indians were idling, Manager Walter Johnson's charges increased their margin over the Tribe to three games.

Back in 1894, Boston and Philadelphia went through 132 games without being shut out. If the Yankees can avoid one in this series with the Nats they will set a record.

When the Nats and the Yanks get together these days three of the first five hitters in the league may be seen on the same ball field—Heinie Manush, Babe Ruth and Lou Gehrig.

VINES STARS FOR WEST'S NETMEN

Wins Two Matches as East's Team Is Beaten, 5 to 4.

SOUTH ORANGE, N. J., Sept. 1 (A.P.).—Ellsworth Vines, jr., unleashed his tennis thunder on the courts of the Orange Lawn Tennis Club today and blasted his team of all-California stars to a hairline victory over the Atlantic Seaboard's best, five matches to four, in the annual East-West series.

With the score tied at three victories apiece in mid-afternoon, the 20-year-old national champion sent his cohorts into the lead with a brilliantly played triumph over Sidney Wood, jr., 6—2, 4—6, 8—6. Twice he averted defeat by the narrowest of margins when Wood reached match point in the final set.

Then, after an hour's rest the meteor from the Coast returned to the courts, found the count again deadlocked, and joined his youthful doubles partner, Keith Gledhill, in the decisive victory over Gregory Mangin and Sidney Wood, 6—4, 6—4. With the sectional championship at stake, the national doubles kings played flawless tennis against the Eastern pair to supply a fitting climax to the two-days' warfare.

Vines-Wood Match Features.

Although the final match was all-important, the high light of the second day as far as 3,000 sweltering spectators was concerned was Vines' encounter with Wood. It was a battle from the start, with the blond New Yorker putting up spirited opposition, and it was not until the closing games, when, threatened by defeat, Vines put the last ounce of steam behind his drives, that he put Wood on the defensive.

His service working perfectly, Wood held it through six straight games of the deciding set, leading at 5—4 and then at 6—5, before he faltered. Twice in the tenth game Wood reached match point with Vines serving.

The first time the Californian saved the day with a terrific serve that Wood barely touched. Wood lost his second opportunity to upset the champion by driving weakly over the sideline. Vines then captured the advantage with a shot that hit the net and dropped over. It seemed to break Wood's last bit of resistance, and he put up slight opposition as Vines finished the kill. Both players staggered off the court, exhausted by their fast pace under a withering sun.

G. W. Football Drills At 4:30 A. M. Possible

Four-thirty in the a. m. is early in the morning to be doing anything but resting in the arms of Morpheus, but it may be the hour at which George Washington University's football team will practice at Camp Letts, Md., if the present heat wave continues.

The announcement was made yesterday by Coach Jim Pixlee. The afternoon training period will be between 5 and 7 in the evening, so as to avoid the glare of the sun.

The team will depart Saturday for the training grounds, near Annapolis. In the squad of 48 huskies are 19 junior and senior letter men from last year's triumphant eleven.

Men's Suits

Cleaned and Pressed and 5 shoe shines all for

49c

J. R. HAT CLEANERS

514 9th St. N.W.

Wright ARCH PRESERVER SHOE

In the matter of COMFORT

The Last Word in "Foot Comfort" combined with present-day styles for the discriminating shoe purchaser — constructed to make walking easy and a pleasure.

Wright ARCH PRESERVER SHOE

"No foot too hard to fit"

BOYCE & LEWIS

Custom Fitting Shoes

439 7th St., N.W.

HOMEWORK, ODDS-ON FAVORITE, WINS MARLBORO FEATURE

Second Place Money to Rod Rack

Favorites in Comeback as Kai-Finn, Grand Rox, Others Win.

Godfrey Is Set Down After Winning Ride on Marplot.

By WALTER HAIGHT.

JOCKEY EDDIE SMALLWOOD tried to steal a race at Marlboro yesterday with Rod Rack, but Jockey Carlisle, on Homework, defeated his plans without calling the sheriff. This happened in the day's feature race, involving a purse of $500 tagged The Severn.

Homework was 1-2 on the approximate odds board as the field of six paraded to the post and won like a 1-10 shot to pay a $3.10 mutuel. Rod Rack took the place money from Espada, a long shot.

Smallwood had Rod Rack away winging with Homework caught in a pack as the field passed the judges' stand the first time. Sea Myrtle was making it hot for the leader, but Rod Rack drew away to a four-length lead the first trip around. Carlisle did not ask Homework for speed until on the back stretch, where the Broomstick gelding responded to catch the flying Rod Rack and, although Smallwood pounded the latter all the way, Homework was drawing away at the end.

Many Delayed by Traffic Jams.

The usual 5,000 were on hand, many late as the result of a traffic jam caused when the track officials sent two men out on the road to collect the 10-cent Federal tax. The form players came back into their own after Wednesday's drought. Favorites stepped down with regularity to the disgust of the moonshooters.

Kai-Finn, a 4-year-old maiden before the meeting got under way, made it two straight victories by taking the measure of Lady Tournament in the opening dash. The favorite players, shut-out yesterday, had a little to rave about, however, Kai-Finn paying only $2.70.

The second was strictly a two-horse race with Grand Rox, the favorite, defeating Friend after the pair had fought it out from the barrier rise. Kanem, given a rousing ride, was third. The winner is the property of C. C. Smithson, of Washington.

Tang, Miss Betty Bowman's Kai-Sang mare, made a show of the field in the third race. Jockey Parker hustled Tang to the front and she made every post a winning one. Boris and Sambo G. finished in the order named and furnished the only contention for the leader. Jimmy D., made favorite as the betting closed, was back all the way. Tang was a heavily-played second choice.

Marplot Scores Easy Win.

Marplot went slumming at this course and the good horse from New York easily accounted for the Severn. Southland Chief drove into second place ahead of McDonald H. Jockey Godfrey gave the winner a neat ride, but was suspended for the meeting for blocking Patrick Callahan.

McDonald H. and Mordrom got the worst of one of the few poor starts of the meeting. The former was cut off at the first turn and stumbled, but Remillard straightened him out to get in the money.

Bokie B. proved another worthy favorite, taking the sixth in a romp from General Lejune and Austerlitz II. Bokie B. hustled to the front at the start and stayed there.

Sand Bell and Kaffa waged a beautiful battle for the purse in the seventh. After setting the pace, Remillard gave Sand Bell a breather while Kaffa went to the front and then brought the son of Sandy Beall up in the stretch to take the main money. Star Gold was third.

JOE AND ASBESTOS

(Watch Sunday's Post for New Secret Code) —By Ken Kling

Asbestos hit his second straight winner yesterday when Quetor romped home at Hawthorne, paying $6.80 and sending the bank roll to $31.68. Olamay, his other horse, didn't start. Joe gets back into action today with his bank roll reading $174.25.

RUDDY SEEKS 6TH TITLE HERE

Faces Good Field Tomorrow in President's Cup Swim.

FIVE times winner of the event and record-holder for the race, Ray Ruddy, speedy New York A. C. aquatic star, will try for his sixth consecutive victory in the eighth annual President's Cup Race to be held here Saturday. The race is sponsored by the Washington Canoe Club and will be contested over a triangular 3-mile course in front of the clubhouse.

Ruddy will be accompanied by his brother, Don, and Hubert J. Treacy, who also are entered.

While Ruddy reigns as favorite, he is expected to encounter stiff opposition from among the field of more than a score of crack swimmers who are entered. Lawrence Buscher, of the host club, who recently annexed the quarter-mile, half-mile and mile A. A. U. championships, will carry the hopes for a local victory. Buscher was the first D. C. swimmer to cross the line in the two previous races.

Carrying a trifle more weight, and his muscles ripened to maturity, Ruddy is confident that he will lower the record of 1 hour 15 minutes and 10 4-5 seconds. From New York comes word that he is going better than ever this year.

BUSH SOUGHT AS FOE FOR SWANSON

Weiner Next Choice in Semifinal on Laurel Card.

EITHER "Reds" Bush, up-and-coming Cumberland, Md., heavyweight, or Herman Weiner, Baltimore left hooker, likely will be signed today to oppose Ray Swanson, a stablemate of Joe Knight, in the semifinal eight of Twin City arena's boxing show Wednesday night.

Bush, sorrel-topped slugging sensation, received first consideration yesterday. Unless the redhead accepts terms, however, Matchmaker Charley Cornell will award the shot to Weiner, one of the hardest hitting heavies every developed in this section.

Swanson Rated Highly.

Swanson, it is claimed, rates only a few notches below Knight, light-heavyweight champion of the South.

Incidentally, young Bob Tow, who pairs off with Knight in the ten-round grand finale, will be well acquainted with the latter's style. Bob has studied Joe in action against Bob Godwin on several occasions and also in other clashes.

Two of three fours announced yesterday list Roma Labona vs. Johnny Koles and Stanley Skeeba vs. Johnny Mays.

Marlboro Chart

Special to The Washington Post.

Thursday, September 1, 1932.

WEATHER, CLEAR. TRACK, FAST.

FIRST RACE—Five and one-half furlongs. Purse, $400. Lathian Purse. For all ages. Start good. Won easily; place, driving. Went to post at 2:09. Off at 2:14. Winner, H. L. Campbell's ch. c. (4), by Kai Sang—Knockout. Trained by W. Lynch. Value to winner, $325; second, $50; third, $25. Time, 0:24, 0:50 4-5, 1:08 1-5.

Horses	Wgt.	Post	St.	¼	½	Str.	Fin.	Jockeys	Straight
KAI FINN	120	3	1	1^{1}	1^{3}	1^{8}	1^{4}	Holland	$0.35
LADY TOURNAMENT	107	5	2	2^{1}	2^{1}	2^{3}	2^{8}	Godfrey	4.10
SWEET SENORITA	117	8	5	5¼	5^{1}	5^{4}	3¼	Smallwood	42.95
SINGLE LADY	112	7	4	3½	4½	3½	4^{1}	Remillard	34.45
STUBBLE	105	1	6	4½	3½	4^{1}	5^{4}	Shaw	31.80
BLAZING CRIMP	109½	2	7	7^{2}	7^{10}	7^{10}	6^{4}	Parker	10.05
BARREN HILL	120	6	3	6½	6^{3}	6½	7^{4}	Adams	77.55
CATHAWAY	107	4	8	8	8	8	8	Sherry	90.65

Two-dollar mutuels paid—KAI FINN, $2.70, $2.50, $2.40; LADY TOURNAMENT, $3.10, $3.00; SWEET SENORITA, $5.20.

KAI FINN took command at the break and never left the issue in doubt. LADY TOURNAMENT chased the winner throughout and was next best. SWEET SENORITA broke slowly and closed an immense gap once she settled into her stride. STUBBLE and SINGLE LADY showed speed, but were no match for the money horses.

SECOND RACE—Five and one-half furlongs. Purse, $400; claiming. The Potomac. For 3-year olds and upward. Start good. Won easily; place, driving. Went to post at 2:49. Off at 2:53. Winner, C. C. Smithson's ch. g. (3), by Baby Grand—Roxanna. Trained by owner. Value to winner, $325; second, $50; third, $25. Time, 0:25, 0:52 1-5, 1:09.

Horses	Wgt.	Post	St.	¼	½	Str.	Fin.	Jockeys	Straight
GRAND ROX	109	7	3	2½	2^{1}	1½	1^{3}	Remillard	$1.20
FRIEND	115	1	8	1½	1^{1}	2^{2}	2^{1}¼	Eames	9.20
KANEM	113	6	5	4½	5½	5½	3^{3}	Jackson	14.60
CURATOR	110	3	1	5½	6^{2}	6½	4½	Sullivan	19.90
DUTIFUL	114	2	2	8	8	8	5^{1}½	D.Smith	3.10
GOLDEN ROCK	115	5	6	6½	3½	4½	6^{h}	Seiro	27.95
BONNIE BRAE	109	8	4	3^{h}	4½	3^{h}	7	Quigley	7.15
SHADY GAFF	117	4	7	7^{1}½	7^{2}	7^{1}	8	Holland	16.85

Two-dollar mutuels paid—GRAND ROX, $4.40, $3.50, $3.00; FRIEND, $8.70, $8.00; KANEM, $9.20.

GRAND ROX followed FRIEND'S pace until the stretch turn, where he took command to win going away. FRIEND cut out a stiff early pace, but was not good enough. KANEM, very fractious at the gate, broke with the leaders, was shuffled back at the first turn, but came again in thee stretch. The others were outmatched.

THIRD RACE—Six and one-half furlongs. Purse, $400; claiming. The District of Columbia. For 3-year-olds and upward. Start good. Won easily; place, driving. Went to post at 3:29. Off at 3:29. Winner, Mrs. B. Bowman's b. m. (5), by Kai Sang—Tolima. Trained by J. Y. Christmas. Value to winner, $325; second, $50; third, $25. Time, 0:24 3-5, 0:51 4-5, 1:18 4-5, 1:27.

Horses	Wgt.	Post	St.	¼	½	Str.	Fin.	Jockeys	Straight
TANG	112	8	3	1^{1}	1^{2}	1^{2}	1^{3}	Parker	$1.90
BORIS	115	7	2	3½	3^{2}	3^{2}	2^{1}	Carlisle	10.90
SAMBO G.	120	6	1	2^{2}	2^{1}	2^{2}	3^{2}	Holland	25.00
JIMMY D.	115	3	5	5½	4^{1}	4^{4}	4^{4}	Shaw	.90
LUCKY CHINA	115	1	4	4½	5^{3}	5^{2}	5½	J.Smith	31.70
ROD AND REEL	112	5	7	7½	6½	6	6^{2}	Remillard	15.85
BESSIE S.	112	2	8	6^{3}	7^{8}	7^{10}	7^{10}	Convey	33.55
BONVIEW	115	4	6	8	8	8	8	Eames	114.55

Two-dollar mutuels paid—TANG, $5.80, $3.40, $2.70; BORIS, $7.10, $4.60; SAMBO G., $5.80.

TANG broke fast, was carried wide at the second turn, but soon rushed to the front to win as her rider desired. BORIS, off slowly, was rushed into contention early, but could not menace the winner. SAMBO G. cut out the early running, but tired badly in the run through the stretch. The others had scant chance.

FOURTH RACE—Six and one-half furlongs. Purse, $400. The Severn. For 3-year-olds and upward. Start good. Won ridden out; place, driving. Went to post at 4:04. Off at 4:09. Winner, J. Tighe's ch. g. (4), by Whisk Broom II—Mrs. Trubble. Trained by owner. Value to winner, $325; second, $50; third, $25. Time, 0:24 2-5, 0:50 3-5, 1:18 3-5, 1:26 1-5.

Horses	Wgt.	Post	St.	¼	½	Str.	Fin.	Jockeys	Straight
MARPLOT	115	5	4	1½	1^{1}	1^{2}	1^{2}	Godfrey	$1.70
SOUTHLAND CHIEF	110	4	3	2½	2^{1}½	2^{4}	2^{4}	Shaw	6.65
McDONALD H.	110	7	6	6^{1}½	5½	3½	3^{1}½	Remillard	7.05
MORDROM	115	8	7	4^{2}	4^{2}	4^{1}	4½	Smallwood	15.80
PATRICK CALLAHAN	115	3	1	3^{1}	3^{1}	5^{2}	5^{3}	Parker	1.85
FLAG MAIDEN	109½	1	8	7^{1}	7½	6^{2}	6^{4}	Serio	43.70
DORRIT	111½	4	2	8	8	7^{1}	7^{3}	Adams	23.75
MAGIC DREAMER	111½	6	5	5^{1}	6^{1}	8	8	Carlisle	64.60

Two-dollar mutuels paid—MARPLOT, $5.40, $4.10, $3.60; SOUTHLAND CHIEF, $6.90, $4.50; M'DONALD H., $4.30.

MARPLOT, away well, crowded over on PATRICK CALLAHAN passing the stand the first time and, once on top, was kept under pressure to win off. SOUTHLAND CHIEF ran an even race and had no excuses. M'DONALD H. broke slowly, but closed fast last half. PATRICK CALLAHAN, away fast, was bothered by the winner in the first quarter and never recovered. FLAG MAIDEN, fractious at the gate, was placed outside the stalls and broke tardily.

FIFTH RACE—One and one-sixteenth miles. Purse, $500; claiming. The Sherwood Forest. For 3-year-olds and upward. Start good. Won easily; place, driving. Went to post at 4:39. Off at 4:41. Winner, F. C. Moore's ch. g. (3), by Broomstick—Marchesa II. Trained by H. E. Brown. Value to winner, $350; second, $100; third, $50. Time, 0:24 3-5, 0:51 1-5, 1:20, 1:48 3-5, 1:56.

Horses	Wgt.	Post	St.	¼	½	¾	Str.	Fin.	Jockeys	Straight
HOME WORK	114	2	1	1½	2^{1}	2^{1}½	1^{2}	1^{1}	Carlisle	$0.55
ROD RACK	116	1	6	1^{1}	1^{1}	1½	2^{2}	2^{1}½	Smallwood	4.30
ESPADA	108	6	4	6	3^{h}	3^{1}	3^{2}	3^{4}	Shaw	24.15
MEEK	110	4	3	4½	5½	6	4^{1}	4½	Eames	26.20
FOURTH WARD	108	5	5	5½	6	5^{h}	5^{2}	5^{8}	Parker	3.80
SEA MYRTLE	110	3	2	2^{1}	4½	4½	6	6	Sherry	97.70

Two-dollar mutuels paid—HOMEWORK, $3.10, $2.40, $2.40; ROD ROCK, $2.80, $2.50; ESPADA, $4.40.

HOMEWORK, reserved off the pace for three-quarters, went to the front when his rider desired and won going away. ROD RACK cut out a fast early pace, but was no match for the winner. ESPADA was next best.

SIXTH RACE—One and one-sixteenth miles. Purse, $400; claiming. The Laurel. For 3-year-olds. Start good. Won driving; place, same. Went to post at 5:14. Off at 5:14. Winner, J. Arthur 2d's b. f. (3), by Alibi—Superbum. Trained by J. P. Mayberry. Value to winner, $325; second, $50; third, $25. Time, 0:26 1-5, 0:51 4-5, 1:20 2-5, 1:48 4-5, 1:54.

Horses	Wgt.	Post	St.	¼	½	¾	Str.	Fin.	Jockeys	Straight
BOKIE B.	112	4	6	1^{h}	1½	1^{1}	1^{2}	1^{1}	Convey	$1.95
GENERAL LEJEUNE	115	8	7	2½	2^{h}	2½	2^{2}	2^{2}	Remillard	2.55
AUSTERLITZ II	115	3	4	3½	3^{h}	3½	3^{4}	3^{h}	Serio	8.95
GLEN BURNIE	107	6	2	6^{2}	6^{h}	6^{h}	5¼	4½	Shaw	6.25
SHELTERED	112	5	5	5½	5^{h}	4½	4^{1}	5^{2}	Smallwood	9.25
HERNOBS	108	7	1	7^{h}	7½	7^{1}	7^{1}	6^{3}	Parker	49.90
WILD WEST	115	4	3	4½	4^{1}	5^{2}	6¼	7^{2}	Zander	6.85
TODINA	112	1	8	8	8	8	8	8	Unkraut	71.95

Two-dollar mutuels paid—BOKIE B., $5.90, $3.60, $2.70; GENERAL LEJEUNE, $3.50, $3.10; AUSTERLITZ II, $4.20.

BOKIE B. took command right at the break and, saving ground at every turn, held his field safe. GENERAL LEJEUNE chased the winner throughout and was next best. AUSTERLITZ II ran an even race and had no excuses. WILD WEST raced in spots. The others had scant chance.

SEVENTH RACE—One and one-eighth miles. Purse, $400; claiming. Davidsonville Purse. For 3-year-olds and upward. Start good. Won driving; place, same. Went to post at 5:45. Off at 5:45. Winner, B. A. Hull's ch. g. (4), by Sandy Beal—Belle of Plymouth. Trained by B. Grason. Value to winner, $325; second, $50; third, $25. Time, 0:25 3-5, 0:52 2-5, 1:20 2-5, 1:48 4-5, 2:04 3-5.

Horses	Wgt.	Post	St.	¼	½	¾	Str.	Fin.	Jockeys	Straight
SAND BELL	115	1	3	1½	2^{2}	2^{4}	2^{4}	1^{1}	Remillard	$2.00
KAFFA	107	3	7	2^{1}	1^{1}	1^{1}	1^{1}	2^{4}	Shaw	1.85
STAR GOLD	110	4	2	4½	4^{h}	4½	4^{4}	3¼	Parker	23.20
FRANCES COOPER	111½	2	1	3½	3^{h}	3¼	3½	4^{3}	Carlisle	7.95
BYE AND BYE	116	5	8	6^{2}	5½	5^{1}½	5^{2}	5^{1}	Holland	3.25
PAT CALHOUN	113	7	4	5½	6^{2}	6^{1}	6^{4}	6^{10}	Williams	23.95
LIGHT PLUME	113	6	5	7	7	7	7	7	Adams	115.90

Two-dollar mutuels paid—SAND BELL, $6.00, $3.00, $2.60; KAFFA, $2.90, $2.70; STAR GOLD, $4.60.

SAND BELL, perfectly rated, closed gamely in the stretch to win going away. KAFFA, close up for three-quarters, took command as the winner was given a breathing spell, but could not hold off SAND BELL'S stretch challenge. STAR GOLD, off slowly, was allowed to settle into his stride and closed an immense gap last half. FRANCES COOPER was raced into the ground forcing the early pace.

MARLBORO ENTRIES.

(Associated Press.)

FIRST RACE—Five and one-half furlongs; purse, $400; claiming; for 2-year-olds.
1 *Sir Boss......108 | 7 Baby Rox......110
2 *Pr. Wasser...105 | 8 En Passant....110
3 Skitter........115 | 9 Miss Jaycee....110
4 Shrew Mouse...110 | 10 *Danger Zone..108
5 Eternal Maid...110 | 11 Washout.......114
6 Beau Mystere..113 | 12 St. Hendor....117

SECOND RACE—Five and one-half furlongs; purse, $400; claiming; for 3-year-olds and upward.
1 Spunky........113 | 7 Her Excellency.110
2 Remedy.......115 | 8 Billnora.......113
3 Ma Sun........115 | 9 *Annawan......107
4 *Blackberry T..110 | 10 *Sister Lillie..105
5 The Stylis.....115 | 11 *Ruth Tidings..112
6 Argail........117 | 12 May Lawn......110

THIRD RACE—Six and one-half furlongs; purse, $400; claiming; for 3-year-olds and upward.
1 Short Appr'ch..111 | 7 *Gobi.........110
2 *Good Fortune.103 | 8 Bonnie Ruth...108
3 *Mart's Croney.106 | 9 Chloedair.....108
4 *Seaworthy....106 | 10 Contractor....115
5 *Crasher.......110 | 11 Lucky China...115
6 Single A.......111

FOURTH RACE—Six and one-half furlongs; purse, $400; claiming; for 3-year-olds and upward.
1 Colonial Beau..111 | 7 Monkeyshine..118
2 Stylish Mack...118 | 8 Fixit.........115
3 Baboo.........115 | 9 Montgomery M.112
4 *Shannon Star.110 | 10 *Marplot......113
5 *Grey Fanny...103 | 11 Mordrom......115
6 Justa Memory..108 | 12 Barren Hill....115

FIFTH RACE—One and one-sixteenth miles; purse, $400; claiming; for 3-year-olds and upward.
1 High Socks.....111 | 5 *Dark Ayr......110
2 Gay Widower..118 | 6 Dorrit.........108
3 Five Oaks......115 | 7 *Redivivus.....110
4 Wrack Royal...115

SIXTH RACE—One and one-sixteenth miles; purse, $400; claiming; for 3-year-olds and upward.
1 *Blaze By......112 | 7 Little Stokes...112
2 Candy Pig.....117 | 8 *Sandy San....112
3 Single Kay.....112 | 9 *Primlin.......112
4 Scarlet........114 | 10 *Frances C.....109
5 *Ruban Rouge..112 | 11 Sambo G.......117
6 Salama........112 | 12 Pat Calhoun...117

SEVENTH RACE—One and one-sixteenth miles; purse, $400; claiming; for 3-year-olds and upward.
1 Spanish Indian.117 | 7 *Ronald Grey..112
2 *Jealous Fool..109 | 8 Gunther.......117
3 Gringorre......117 | 9 Jack of Clubs..117
4 *Zembla.......107 | 10 *Sea Myrtle...109
5 Royal Charge..117 | 11 *Grey Belle....109
6 Lawnview......114 | 12 *Curator......112
*Apprentice allowance claimed.
Weather, clear; track, fast.

DEVONSHIRE ENTRIES.

(Associated Press.)

FIRST RACE—Six furlongs; purse, $700; claiming; for 3-year-olds and upward.
1 Buzzy Boo......99 | 10 Hid. Thoughts.112
2 *The Dipper...102 | 11 *Noel's Dress..94
3 Sudden........107 | 12 *Little Gyp....105
4 *Bylona........99 | 13 *Abduction....107
5 *Single C......102 | 14 *Frances D.....99
6 Time Enough..107 | 15 Soll Gills......115
7 Sir Romeo.....102 | 16 Robot.........109
8 Blighter.......112 | 17 Watch Lite.....105
9 *Hobnob........97 | 18 *Incessant......99

SECOND RACE—Six furlongs; purse, $700; claiming; for 3-year-olds and upward (Canadian foaled).
1 Sph. of Beauty.113 | 6 †Raysol.......100
2 Rose Lady.....113 | 7 Rippling......108
3 ‡*Quetol........95 | 8 D. McCrimmon.105
4 †Serfman......100 | 9 Royal Beacon..100
5 Royal Guest...108 | 10 ‡*Pamp'd Pet..108
†Thorncliffe Stable entry.
‡J. Fletcher entry.

THIRD RACE—Five and one-half furlongs; purse, $700; claiming; for 2-year-olds.
1 †Stambul......112 | 10 Harold, jr......110
2 *Prin. Westend.105 | 11 Gold. Moments.107
3 Walter, jr......107 | 12 Parade Rest...110
4 Money Man....105 | 13 *War General..102
5 Gain Gold.....107 | 14 Flying Vote....107
6 Natanis.......110 | 15 Meany.........117
7 *Saint Louis...107 | 16 Court Martial..110
8 Camp Dore.....115 | 17 †Fair Mole....109
9 *Morlove......112 | 18 Kiddem........107
†S. F. Murphy entry.

FOURTH RACE—Six furlongs; purse, $700; claiming; for 3-year-olds and upward.
1 Rollin In......120 | 5 Quorum........114
2 Paddock.......110 | 6 Miss Baggage...110
3 Donny Johnny..112 | 7 Easter Dandy...102
4 Flying Don.....105 | 8 Wacket........110

FIFTH RACE—One and one-sixteenth miles; purse, $700; claiming; for 3-year-olds and upward.
1 *Blk. Diamond.105 | 4 Drastic Delight.108
2 Live One.......111 | 5 On Leave.......107
3 *Bide a Wee...105 | 6 Prin. Attention.113

SIXTH RACE—One and one-sixteenth miles; purse, $700; claiming; for 3-year-olds.
1 *Dolly Dee.....104 | 6 Huraway.......112
2 Tuffy G.......107 | 7 *Black Signal..102
3 San Thorne....107 | 8 *Comradeship..102
4 *Grand Baby...102 | 9 Scandal Sheet.107
5 *Burton Agnes.102 | 10 Sabina H......109

SEVENTH RACE—One and one-sixteenth miles; purse, $700; claiming; for 4-year-olds and upward.
1 Fair Avis......110 | 8 Lion Hearted..110
2 Bright Day....113 | 9 Coral Beach...116
3 †Luckpiece....110 | 10 Peter.........108
4 Homelike......113 | 11 Woolorac......113
5 Sir Rogers....110 | 12 Clarabel A.....108
6 Entrap........110 | 13 Moonphase....108
7 Cabama.......113 | 14 †Bud Charlton.113
*Apprentice allowance claimed.
Weather, cloudy; track, fast.

DADE PARK ENTRIES,

(Associated Press.)

FIRST RACE—Five and one-half furlongs; purse, $500; claiming; for 2-year-old maiden fillies.
1 Infinelle......112 | 5 Miss Evans.....112
2 Lyda Belle....112 | 6 Eva Jane.......'12
3 Elmira........112 | 7 Madge De......116
4 *Waucela......107 | 8 Float On.......112

SECOND RACE—Five and one-half furlongs; purse, $500; claiming; for 2-year-old maiden fillies.
1 Remuneration..112 | 5 Bachelor's Luck.112
2 Worthy's Pride.112 | 6 Miss Steinhaus..112
3 Kaposia.......114 | 7 Nanny D.......112
4 Fredreanna B..112 | 8 Sister Electa....112

THIRD RACE—Five and one-half furlongs; purse, $500; claiming; for 2-year-olds.
1 Black Nose.....111 | 6 *Bob Dozer....109
2 Parade Step....114 | 7 Aida's Pal.....114
3 Chestnut Tree..114 | 8 Gunstrap......114
4 Demagogue....114 | 9 Cousin Nora...111
5 Pictorial......111 | 10 Miss Justice...111

FOURTH RACE—Six furlongs; purse, $800; claiming; for 3-year-olds.
1 Googie........109 | 7 Miss Mary Lou.111
2 White Collar...109 | 8 Sanchyvonne...106
3 Peace Nut.....109 | 9 Heavy Sugar...114
4 Transmit......111 | 10 Stella F.......106
5 Clarence V....109 | 11 Barashkova....114
6 Better Fly.....106

FIFTH RACE—One mile (out of chute); purse, $500; claiming; for 3-year-olds and upward.
1 Hunchback.....111 | 5 *Dis Dame......109
2 Big Business...112 | 6 Klair..........117
3 Duelist........117 | 7 Coady.........117
4 Thistle Arious..117 | 8 Typhoon.......117

SIXTH RACE—Five and one-half furlongs; purse, $600; claiming; for 2-year-olds.
1 Tabby.........105 | 6 Sizzling.......111
2 Threat........114 | 7 Sue Terry......105
3 Golden Deeds..117 | 8 Whitharral.....110
4 Pony Up.......106 | 9 Thru Omond....116
5 Dusky Dame...105 | 10 Panic Blues....106

SEVENTH RACE—Dade Park course; purse, $600; claiming; for 3-year-olds and upward.
1 Early American.113 | 7 Prin. Farthing.107
2 Uncle Martin...113 | 8 Dawn Mist......104
3 Aristocrat.....113 | 9 Peter Dixon....113
4 Clela..........110 | 10 Noble Wrack...113
5 Lovely Woman.104 | 11 Quick Sale.....104
6 Tommy........113
*Apprentice allowance claimed.
Weather, clear; track, fast.

AT THE POST

with Bill Bennings

DEAR AL: MARLBORO RACE TRACK.

Mr. Thomas K. Lynch, master of ceremonies, promises that traffic entering the grounds will not be backed up the Marlboro pike as was the case yesterday, due to delays while the Federal tax of 10 cents an admission was collected. Mr. Lynch will have a dozen men on the job today and expects to hustle everybody in for the first race.

We came through with four winners yesterday and had two others barely beaten. Pardon me for mentioning the fact, but I also gave Sobieha at dear old Hawthorne at a $23 mutuel. Jockey Godfrey joined several others on the set-down list here, drawing the meeting for cutting off Patrick Callahan while riding Marplot to victory.

BILL.

FIRST RACE—MISS JAYCEE heads the also eligibles and stands a good chance of getting in action. This one can step lively on occasions and appears to be in the right spot today. I'm also going to the also eligible list for the place and show. They are **DANGER ZONE** and **WASHOUT.**

SECOND RACE—I understand Jockey Remillard will have the mount on **SPUNKY** today, and this one, in his charge, may wake up to take the measure of these. **BILLNORA** appears second best, but will have to hustle to stand off **RUTH TYINGS.**

THIRD RACE — GOBI drops 9 pounds today and will not have the speedy breaking Kai-Finn to chase as was the case opening day. Look for this one to cakewalk home. **MARTIN'S CRONEY** gave Grand Acre a stiff battle at Cumberland and should be second here. **SEAWORTHY** for the show end.

FOURTH RACE—BABOO was a keen factor in a better field than this the last time. Will not have Hagerstown to battle for the pace and may stick to his guns today. **MARPLOT**, if sent back, will have a say in the deciding of the purse. **SHANNON STAR** is the best of the others.

FIFTH RACE — FIVE OAKS' love for the Marlboro going and that brilliant effort of Wednesday forces me to support him. **WRACK ROYAL** likes the distance and is in splendid form. **DARK AYR** did not run his race last out, due to interference.

SIXTH RACE — PRIMLIN'S fine finish opening day stamped this filly as winning material for this meeting. Looks like the spot. **BLAZE BY** is well liked by the horsemen. **SANDY SAN** for the show.

SEVENTH RACE—ZEMBLA showed a brilliant effort at Cumberland in taking the measure of Terranova, and that race repeated here will win. **GUNTHER** ran a fine race here. **JACK OF CLUBS** liked the soft track the other day and may surprise.

HAWTHORNE RESULTS.

(Associated Press.)

FIRST—Six furlongs; purse, $1,000; claiming; for 2-year-olds.
Oswego Princess, 107 (Laidley) 22.52 9.82 5.04
Momo, 104 (Tilden) 7.98 4.18
Lucille K., 102 (Saunders) 3.02
*Upon, Printemps, Luke Connell, Copley Square, High Shot, *Missie, *Muggie, Brilliant Boy also ran. Time, 1:15 1-5.
*Field.

SECOND—One and one-eighth miles; purse, $1,000; claiming; for 4-year-olds and upward.
Uncle Henry, 107 (Shannon) 13.92 8.40 3.80
John Mill, 107 (C. King) 9.10 5.30
Ben Blair, 112 (Lewis) 2.74
Niato, Chief's Challenger, Lady Gibson, Southland Belle, *Pellegrino, *Alto, *Shady Rest, Arcturus also ran. Time, 1:56 1-5.
*Field.

THIRD—Six furlongs; purse, $1,000; allowances; for 2-year-olds.
North Galis, 113 (C. King) 5.24 3.34 2.84
Monk's Star, 110 (J. Renick) 3.98 3.48
Swinhaven, 107 (McAuliffe) 3.48
Spiceon, *Silent Shot, Go Fetch, Stinger, Single Stripe, *Curley Head, Ebony Lady, Gay Heart, *Parting Shot also ran. Time, 1:15 2-5.
*Field.

FOURTH—Six furlongs; purse, $1,000; allowances; the Gallant; for 3-year-olds and upward.
Sobieha, 101 (Critchfield) 23.24 7.74 3.98
Sun Dot, 110 (Lewis) 3.62 2.54
Stock Market, 103 (Anderson) 2.34
Woodcraft, Chu Chu, Colonial Belle, Very Well also ran. Time, 1:14 3-5.

FIFTH—One and one-sixteenth miles; purse, $1,200; allowances; the Woodland; for 3-year-olds.
Playdale, 112 (G. Woolf) 3.26 2.52 2.14
Prince Hotspur, 109 (Anderson) 4.82 2.96
Waylayer, 109 (J. Smith) 2.86
Marmion, Yonkel also ran. Time, 1:47 2-5.

SIXTH—One and one-half miles; purse, $1,000; claiming; for 3-year-olds and upward.
Don Tasker, 97 (Saunders) 13.80 7.74 5.84
*Zenka, 104 (H. L. Fischer) 38.44 30.98
Scimitar, 102 (C. King) 8.50
*Peace Jimmy, More Power, Galahad, Blue Law, Wise Lee, Ed Reese, Jodhpur, Tiger Flowers also ran. Time, 2:37.
*Field.

SEVENTH—One and one-sixteenth miles; purse, $1,000; claiming; for 3-year-olds.
Quetor, 104 (Shannon) 6.80 3.86 2.80
St. Nazaire, 107 (C. King) 13.76 7.72
Pretti Sing, 104 (J. Lane) 4.44
Our Grief, Sad Knight, Afridi, Lady General, Fluent, Chicon and Happy Play also ran. Time, 1:50 4-5.

EIGHTH—One and one-sixteenth miles; purse, $1,000; claiming; 3-year-olds.
Anita Ormont, 109 (J. Renick) 25.72 14.02 7.08
Parties, 107 (J. Lane) 5.98 3.36
Adsum, 112 (Leyland) 4.22
Ono, Triassic, Princess A A, Lapidary, Clasbys Choice and Beauty Secret also ran. Time, 1:49 4-5.

HAWTHORNE ENTRIES.

(Associated Press.)

FIRST RACE—Six furlongs; purse, $1,000; claiming; for 2-year-old maidens.
1 *Platinum B...107 | 10 Wily Girl......112
2 Indian Boy.....115 | 11 *Bel Price.....117
3 Sporting Pearl..112 | 12 Cara Domus....112
4 *Miss Sparkling.107 | 13 Dusky Devil....115
5 Aviary.........112 | 14 Dupee.........115
6 Bianoz.........115 | 15 Sand Boot.....115
7 Last Play......115 | 16 Hueu..........111
8 Just Buck......115 | 17 New Baby......112
9 Red Cinders....112 | 18 Blaze Or.......112

SECOND RACE—Six furlongs; purse, $1,000; claiming; for 3-year-old maidens.
1 *Hoosier Prince.109 | 9 McLeay.......114
2 *Jennie Gal....106 | 10 Afro-American.114
3 *Butch.........108 | 11 Dispatcher....114
4 Plucky Girl....109 | 12 Buster B......114
5 *Hyklas........109 | 13 *Lydia Ann....106
6 Maj. Stewart...114 | 14 Klipdrift......114
7 Dattner........114 | 15 Big Play.......110
8 Battl'g Knight.114 | 16 Arcturus......114

THIRD RACE—Six and one-half furlongs (out of chute); purse, $1,000; claiming; for 2-year-olds.
1 Br't Chestnut..109 | 7 Copley Square.109
2 Hopulikit......112 | 8 *Prudie Broom.104
3 Mighty Atom...112 | 9 Open Shut.....115
4 *Palatine......107 | 10 *Stroll Along..110
5 Flowery Lady..109 | 11 High Explosive.109
6 Advising Anna..109 | 12 Sym Jack......112

FOURTH RACE—Six and one-half furlongs (out of chute); purse, $1,000; claiming; for 3-year-olds and upward
1 *St. Jim.......117 | 7 Kitty F........104
2 *Knockabout...107 | 8 *Oil Queen......99
3 Petabit........109 | 9 Zone..........112
4 Louie Dear.....114 | 10 *Nusakan.....117
5 *Flag Time.....107 | 11 *Reproof......108
6 Panchio.......122 | 12 *Sister Mary...114

FIFTH RACE—Six and one-half furlongs (out of chute); purse, $2,000; the Sprint Championship; for 3-year-olds and upward.
1 †Siskin........130 | 4 ‡Hygro........125
2 ‡Risque.......127 | 5 Polydorus......130
3 Gallant Sir....125 | 6 ‡Pairbypair....125
†Nevada Stock Farm entry.
‡Mrs. John Hertz entry.

SIXTH RACE—One and one-sixteenth miles; purse, $1,000; claiming; for 3-year-olds and upward.
1 Old Depot......100 | 5 Come On.......112
2 *Thundertone..100 | 6 Batty.........102
3 *Inheritor......109 | 7 Easy..........100
4 *Portmanteau..102 | 8 *Portcodine....110

SEVENTH RACE—One and one-eighth miles; purse, $1,000; claiming; for 3-year-olds and upward.
1 *Gold Handle..108 | 8 Tommy Tickle.113
2 Spud..........113 | 9 *Battling On...108
3 Flying.........104 | 10 Modern Times.113
4 Sleepy Boy....108 | 11 *Blk. Patricia..105
5 *Blind Hills....108 | 12 *Guide Right...111
6 *Black Bull....108 | 13 Brown Brutus..113
7 Riff Raff.......113 | 14 *Ed Lark.......108

EIGHTH RACE—One nad one-eighth miles; purse, $1,000; claiming; for 3-year-olds and upward.
1 *Moth. Choice..105 | 9 *Peace Lady...105
2 *Aregal........108 | 10 *Brush........105
3 *Stimulate.....108 | 11 Mel San.......110
4 *Chehalis......108 | 12 *Plutarch......108
5 *Foolhardy....108 | 13 Searington....113
6 *Seth's Ballot..108 | 14 Ch. Challenger.113
7 Rocky Way....113 | 15 *Southl'd Belle.105
8 Cog Air........113
*Apprentice allowance claimed.
Weather, clear; track, fast.

BAINBRIDGE ENTRIES.

(Associated Press.)

FIRST RACE — Six furlongs; purse, $400; claiming; for 3-year-olds.
1 *Our Mary....105 | 10 *Tiempo.......106
2 Muir Station...111 | 11 Red Vest......111
3 Deja..........108 | 12 *Regusted....109
4 *Glen Artney..103 | 13 Betty Shinn...111
5 Mac Moon.....111 | 14 Bag o' Roses..111
6 Miss Marie....108 | 15 Run On.......114
7 *Bob Up.......101 | 16 *Mogul.......106
8 *Hasty Polly...106 | 17 Christmas N't..108
9 *Silent Vote...106 | 18 Lexingtons L...108

SECOND RACE—Six furlongs; purse, $500; claiming; for 2-year-olds.
1 Explode.......109 | 10 Laura Clay....109
2 Sweet Claire...105 | 11 Buds Choice...109
3 Lady Morris....105 | 12 Ottie M.......106
4 Donna Linda...109 | 13 Sammy Tuck...108
5 Princess Peri...105 | 14 Singleam......109
6 Baigneuse......109 | 15 Paul T........116
7 Northern Slip..108 | 16 St. Vincent....108
8 Ada Wan.......105 | 17 Flitterlight....105
9 Bel Cap........112 | 18 Brown Locks...105

THIRD RACE—Six furlongs; purse, $500; claiming; for 4-year-olds and upward.
1 *Falm'th Belle.107 | 10 Mary's Toy....108
2 *Balzar........112 | 11 Water Lad.....115
3 *Overbrook....106 | 12 *Purple Robe..109
4 *Top Cloud....106 | 13 *Delma Dunn..107
5 *Best Maifou...109 | 14 *Hippias......106
6 *Mill Hand....110 | 15 *C.'s Daughter.107
7 Warble........108 | 16 *Lily Sue......103
8 *Panama......103 | 17 *Wega.........103
9 *Silver Wave..109 | 18 Crittall........111

FOURTH RACE—Six furlongs; purse, $400; claiming; for 3-year-olds.
1 *Joemma......103 | 10 Marmitina.....108
2 Master Singer..114 | 11 *Elkhart......106
3 Master McGee..111 | 12 *Bad Axe......106
4 Mendell.......111 | 13 *Rokeby.......106
5 *La Compere...106 | 14 *Patrick.......108
6 *King Comdr...109 | 15 Glorious Swan.108
7 Chutney.......111 | 16 *W. Gretchen..103
8 Broompatch...108 | 17 Tappanaugh...114
9 *Discobolus...106 | 18 Six Bits.......114

FIFTH RACE—One mile and 70 yards; purse, $500; claiming; for 3-year-olds and upward.
1 *Prince Reno...99 | 10 Brown Gold....111
2 *Duplicity.....107 | 11 Donday........104
3 Princess Elsie..104 | 12 *Scala........109
4 *French Ace...107 | 13 Fort. Mann....107
5 Letalone......112 | 14 Vagaries.......109
6 Bear Cry......112 | 15 Snooty........111
7 *Little Turtle..102 | 16 Fester Boy.....112
8 Late News.....107 | 17 *Singing Kid...107
9 *Baledora.....102 | 18 Drury.........107

SIXTH RACE—One mile and 70 yards; purse, $400; claiming; for 3-year-olds and 4-year-olds.
1 *Intruder......104 | 10 North Vernon..109
2 Shabby Shoes..106 | 11 *Mildred H.....101
3 Prince Tommy..109 | 12 Catalan's Idol..106
4 Abe's Pal......106 | 13 *Tears........101
5 *Luxuriate.....101 | 14 *Leanto........104
6 *Laura Fish....101 | 15 Bap..........106
7 Thistle Dick...109 | 16 *Balance All...104
8 *Prin. Nancy...101 | 17 Vagab'd Prince.114
9 Justa Hug.....106 | 18 Miss Burke....101

SEVENTH RACE—One and one-eighth miles; purse, $500; claiming; for 4-year-olds and upward.
1 Jim Shanahan..108 | 7 Martha Long...106
2 *Yarrow.......106 | 8 Don T.........108
3 *Nuckol's Boy..112 | 9 Oberon........111
4 Jayee.........105 | 10 *Water Fowl...103
5 Sam Cole......108 | 11 *William J.....103
6 Sharon........108 | 12 *Pauline H.....103
*Apprentice allowance claimed.
Weather, clear; track, good.

RACING SELECTIONS

DEVONSHIRE.
(For fast track.)
1—Soll Gills, Little Gyp, Abduction.
2—Sphere of Beauty, Royal Beacon, Rippling.
3—Prince Westend, Saint Louis, Parade Rest.
4—Donny Johnny, Wackett, Quorum.
5—Black Diamond, Bide-a-Wee, Princely Attention.
6—Black Signal, Huraway, Burton Agnes.
7—Luckpiece, Homelike, Lion Hearted.
Best bet—Sphere of Beauty.
—Louisville Times (A.P.).

BAINBRIDGE.
(For good track.)
1—Silent Vote, Regusted, Run On.
2—Paul T., Singleam, Bud's Choice.
3—Best Maifou, Crittall, Captain's Daughter.
4—Elkhart, Mendell, Bad Axe.
5—Donduy, Prince Reno, Duplicity.
6—Luxuriate, Vagabond Prince, Thistle Dick.
7—Nuckol's Boy, Don T., William J.
Best bet—Paul T.
—Louisville Times (A.P.).

SARATOGA.
(For muddy track.)
1—Tug o' War, Portden, Aegis.
2—McGonigle, Papyograph, Please.
3—Old Baldy, Eisenberg, Blessed Event.
4—Clotho, Up, Jim Robin.
5—Wayden, Alcman, Tetrarchal.
6—Blessed Event, Pompoleon, Sun Alley.
Best bet—Old Baldy.
—Louisville Times (A.P.).

DADE PARK.
(For fast track.)
1—Eva Jane, Waucela, Infinlele.
2—Sister Electa, Fredreanna B, Worthy's Pride.
3—Parade Step, Chestnue Tree, Demagogue.
4—Barashkova, Miss Mary Lou, Heavy Sugar.
5—Big Business, Klair, Thistle Arious.
6—Golden Deeds, Panic Blues, Dusky Dame.
7—Peter Dixon, Tommy, Prince Farthing.
Best bet—Golden Deeds.

Cazen, Outfielder, Will Rejoin Nats

Walter Cazen, recruited by the Nationals as an infielder and sent to the Youngstown Central Leaguers, has been repurchased and will get a trial next spring as an outfielder.

Cazen started at third-base for Youngstown, but failed to impress and was converted into a fly-chaser because of his hitting ability and speed afoot. He has developed into a good outfielder while he hit at a .344 clip. He stole 22 bases.

DADE PARK RESULTS,

(Associated Press.)

FIRST—Six furlongs; purse, $500; claiming; 4-year-olds and upward.
Jim Ormont, 111 (Meade) 20.66 9.30 4.66
Estin, 111 (W. Kern) 10.38 4.44
Norias, 106 (South) 2.58
Rundark, Uforme, Jack Howe, Twil and Sporting Lady also ran. Time, 1:13 1-5.

SECOND—Five and one-half furlongs; purse, $500; maiden fillies; 2-year-olds.
Ridge Lady, 114 (P. Neal) 6.70 4.60 3.42
Emmaline, H. 114 (W. Poole) 5.52 3.38
†Waucela, 114 (W. Kern) 4.12
Moms Polly, *Flutter More, Rayleen, Doorkeeper, Frankie Mae, *Elmira, Migosh, Court Memoir and †Bring Back also ran. Time, 1:07 1-5. *Field. †Gay entry.

THIRD—Six furlongs; purse, $600; claiming; 3-year-olds.
Kuvera, 111 (South) 12.68 5.52 3.22
Abe Furst, 106 (Meade) 5.60 3.28
Epidemic, 110 (G. Fowler) 3.38
Peace Nut, Foreign Play, Love Offering and Full Up also ran. Time, 1:13 2-5.

FOURTH—Six furlongs; purse, $600; claiming; 3-year-olds and upward.
Dunny Boy, 106 (Montgomery) 15.94 10.16 11.20
Prince Fox, 111 (Douglas) 9.34 6.92
Major Lanphier, 116 (G. Fowler) 9.30
Billy Jones, K. Russell, Fire Flash and Racketeer also ran. Time, 1:12 1-5.

FIFTH—(Substitute race for original fifth, declared off.) Six furlongs; purse, $600; claiming; 2-year-olds.
Next Call, 108 (W. Pool) 7.80 4.68 3.16
Boston Common, 108 (G. Fowler) 19.06 7.14
Sue Terry, 103 (South) 3.74
Pink Slipper, Miss Cameron, Pilinita, Il Trovatore and Smart Lady also ran. Time, 1:13 2-5.

SIXTH — Five and one-half furlongs; purse, $600; claiming; for 2-year-olds.
Kilmore, 114 (J. Meyer) 33.08 15.92 8.92
Star Brook, 114 (P. Neal) 4.96 4.16
Dominant Miss, 113 (J. Chirch) 5.16
Chuck B. Aurebon, Standout, High Diver, Arouse and Sun Gros also ran. Time, 1:06 1-5.

SEVENTH—About 1 mile and 40 yards; purse, $600; claiming; 3-year-olds and upward.
Joretta, 103 (Meade) 5.04 3.70 2.68
Royal Guinea, 112 (Pichon) 19.92 6.44
Zeus Prince, 109 (Pool) 3.46
Blow Fly, Corbeau, Our Pal, Little Chip also ran. Time, 1:41 3-5.

BAINBRIDGE RESULTS.

(Associated Press.)

FIRST—Six furlongs; purse, $400; claiming; for 3-year-olds and upward.
The King, 118 (Knight) 11.00 4.20 3.40
Finir, 114 (May) 3.60 3.00
Hard Rock, 113 (Clemons) 3.00
*Earl Gaar, Crazy Coot, *Chris Paschen, Rosehue, Anne A., *Starkist, Tollie Young, Topsie H., Brimsey also ran. Time, 1:13.
*Field.

SECOND—Six furlongs; purse, $400; claiming; for 2-year-olds.
Yvette V., 112 (May) 6.00 4.00 3.20
Major Gomez, 109 (Knight) 4.80 3.20
Manora, 108 (Sylvia) 3.40
Fountain, *Emma June, *Mrs. Walker, Cedar Valley, Lucy Menifee, Lady Trust, Thorese Girl, June G., *Must also ran. Time, 1:14.
*Field.

THIRD—Six furlongs; purse, $400; claiming; for 3-year-olds and upward.
Bay Rose, 108 (Sylvia) 11.40 5.80 3.60
Wise Maid, 113 (Cheatham) 6.60 4.00
Toltec, 116 (R. Reeves) 3.60
Lady Chilton, Tewsenelda, Oleman Sunshine, *Big Bill Thompson, John K., Algol, *Bessie Little, Miss Chilla also ran. Time, 1:13.
*Field.

FOURTH—One and one-sixteenth miles; purse, $500; claiming; for 4-year-olds and upward.
Perfect Play, 110 (R. Clemons) 4.80 3.20 2.40
Hehukal, 107 (Sylvia) 5.20 3.00
Southland Toy, 111 (S. Erwin) 2.80
William J., Skibo, Blanc Seing, Lucky Pal, Hornsby, Social Boy also ran. Time, 1:46 2-5.

FIFTH—Mile and seventy yards; purse, $500; claiming; the Fairmount Golf Club; for 3-year-olds and upward.
Claret, 104 (J. Dupuy) 9.60 4.60 3.40
Dark Abbot, 112 (Dickson) 4.40 2.80
Princella, 104 (R. Clemons) 2.80
Crowned Head, Penchant, Friar, Zode, Graphite also ran. Time, 1:42 4-5.

SIXTH—One and one-sixteenth miles; purse, $500; claiming; for 3-year-olds and upward.
Lady Sweet, 104 (Knight) 18.40 7.00 5.00
Brothers Johnson, 107 (Cheatham) 5.00 3.60
*Sniper, 102 (Dickson) 2.60
Vagabond Prince, Vanity Case, Trudgeon, *Alice Amine, *Prince Bubo, Lohi, Sweep Net, Knee Glader, Balance All also ran. Time, 1:47.

SEVENTH—Mile and seventy yards; purse, $400; claiming; for 3-year-olds and upward.
Cupidity, 105 (Dickson) 9.20 5.60 5.00
Bob F., 112 (Fermin) 6.60 5.20
Wind Flower, 108 (R. Clemons) 3.60
Bonivan, King Booter, Miss Burke, Vast, Harvard, *Opossum, *Drury, Peace Move also ran. Time, 145.
*Field.

Additional Sports on Page 14.

Szabo and Romano Wrestle at Bolling

Seat-Holders for Last Show Admitted Free Next Wednesday.

In keeping with his promise to make good for holders of ticket stubs who were disappointed by the nonappearance of Frank Speers at Bolling Field Tuesday night, Matchmaker Bert Bertolini yesterday started lining up a show for the impending week.

Next Thursday night at Bolling Field Bertolini will feature a line-up headlining Sandor Szabo, popular Hungarian, and Mike Romano in two of three falls. In the semifinal, one fall to a finish, Bill Middlekauf clashes with Glenn Munn. Three shorts are to follow.

Holders of stubs to last Tuesday's show need only post the Federal tax to gain admittance. This will be an odd performance, the program reverting back to Tuesday night after this week.

PIN LEAGUES MEET.

Meetings of the Men's Federal and and Building Contractors Bowling Leagues will be held tonight at 8 o'clock at the Arcadia alleys. Both loops will elect officers and plan for the impending season. Teams desiring to obtain franchises in either league should have a representative present.

SARATOGA RESULTS.

(Associated Press.)

FIRST—Six furlongs; purse, $800; claiming; for 2-year-olds.
†Coat Tails, 105 (Bellizzi) 9-2 8-5 4-5
Gritford, 112 (A. Robertson) 2-1 1-1
Revonah, 112 (L. Fator) 1-1
All Ablaze, Centerlane, Golden Words, †Durbas Knight and Rye also ran. Time, 1:44 4-5.
†J. J. Curtis entry.

SECOND—Wilson mile; purse, $800; claiming; for 3-year-olds and upward.
Potentate, 108 (Bellizzi) 7-5 2-5 out
Jubilation, 107 (Coucci) 8-5 3-5
St. Carl, 103 (Reynolds) 1-5
Almond, Make Haste and Houssain also ran. Time, 1:43 3-5.

THIRD — Six furlongs; purse, $800; claiming; for 3-year-olds and upward.
Chlo Boy, 104 (Coucci) 16-5 1-1 1-2
Seb, 112 (Gilbert) 2-5 out
Brown Pet, 107 (Mills) 1-1
Blond Knight, Winning Ways, Dakol, Barn Dance, Quiver, Thursday and Errant also ran. Time, 1:14 1-5.

FOURTH—One and one-eighth miles; purse, $1,000 added, the Senator Kavanaugh Handicap; for 3-year-olds and upward.
Snapback, 112 (Fields) 7-5 out out
Pari Mutuel, 115 (M. Garner) out out
Martis, 114 (Mills) out
Only three starters. Time, 1:55.

FIFTH—Five and one-half furlongs; purse, $800; claiming; for maiden 2-year-olds.
Kats, 109 (Robertson) 25-1 8-1 4-1
Careful Kitty, 104 (Reynolds) 1-3 out
Mama's Choice, 109 (F. Smith) 8-1
Squak, Olio, H. A. Bentham, Electric Gaff, Arbitrate and Flying Sailor also ran. Time, 1:08.

SIXTH—One and one-fourth miles; purse, $800; claiming; for 3-year-olds and upward.
Dunfern, 115 (Robertson) 5-2 3-5 out
Gully Jumper, 111 (F. Smith) 5-2 out
Donie, 115 Mills) out
Frigate Bird also ran. Time, 2:08 3-5.

SARATOGA ENTRIES.

(Associated Press.)

FIRST RACE—Six furlongs; purse, $800; claiming; for 3-year-olds and upward.
1 †Portden......110 | 4 Aegis..........111
2 Caerleon......110 | 5 Simple Singer..116
3 Tug o'War.....117

SECOND RACE—Wilson mile; purse, $800; claiming; for 3-year-olds and upward.
1 Sun Friar.....107 | 6 Parsnip........109
2 Please........112 | 7 Ch. Troubadour.105
3 Papyrograph...112 | 8 *Gloria Maris..100
4 McGonigle.....109 | 9 Cockrill.......107
5 Daily News....105

THIRD RACE—Six furlongs; purse, $5,000 guaranteed; the Consolation Stakes; for 2-year-olds.
1 †Okapi........103 | 5 Cat Tail......110
2 Eisenberg.....110 | 6 Blessed Event..110
3 *Sweet Chariot.105 | 7 Fingal........110
4 Capsheaf......110 | 8 Old Baldy.....116

FOURTH RACE—Wilson mile; purse, $900 added; the Balston Handicap; for 3-year-olds and upward.
1 Clotho........118 | 3 Jim Robin.....115
2 Up...........119

FIFTH RACE—Wilson mile; purse, $800; claiming; for 3-year-olds and upward.
1 Aldershot.....110 | 8 Wayden........107
2 Affirmative....107 | 9 Young John....110
3 Alcman.......110 | 10 Yancey.......107
4 Boocap.......104 | 11 Torealong.....110
5 Col. Crump....110 | 12 †Tetrarchal....103
6 Surtees.......110 | 13 Transcendent..104
7 Surpass.......110 | 14 Zaidee.......107

SIXTH RACE—Five and one-half furlongs; purse, $800; conditions; for 2-year-old maidens.
1 Lieut. Bob....117 | 7 Georgian......117
2 Sun Alley.....117 | 8 Mint Dragon...117
3 Keep Out.....117 | 9 Pompoleon....117
4 Blessed Event.117 | 10 Enchanter....117
5 Free Wheeler..117 | 11 Carlaro.......117
6 Gay Time.....112
*5 lbs. apprentice allowance claimed.
Weather, clear; track, muddy.

DEVONSHIRE RESULTS.

(Associated Press.)

FIRST—Five and one-half furlongs; purse, $700; claiming; for 2-year-olds.
Dome, 117 (Munden) 4.90 3.25 2.90
Dark War, 114 (G. Riley) 3.25 2.70
Crackle, 107 (C. Hooper) 3.60
Wooly West, Lady Kin, Rome Vennie, Polly Ewell, Brookhattan, Donald Lad, Jackknife also ran. Time, 1:06.

SECOND—Five and one-half furlongs; purse, $700; Jockey Phillips Memorial Purse; for 2-year-olds.
†Pertoxical, 104 (Thomas) 16.05 6.65 4.10
§Khaki John, 114 (Mattioli) 2.85 2.35
Bald Crest, 114 (R. Moser) 3.25
†Beckie B., Mestallup, Pensweep, §Taximan, Court Butterly, ‡Silver Sail, ‡Surfun also ran. Time, 1:07 2-5.
†Ridgewood entry.
‡Smallman entry.
§Thorncliffe entry.

THIRD—Six furlongs; purse, $700; Fred Zierer and His Detroiters Purse; for 3-year-olds and upward.
Ima Dreamer, 104 (G. Smith) 36.25 15.70 9.70
Sun B., 102 (Humphries) 3.55 3.15
Flying Fantom, 99 (Babson) 8.40
Inarage, Golden Storm, Princeton, Don Alvaro, Westivity, Eileen W., Troy Maid also ran. Time, 1:13 2-5.

FOURTH—Six furlongs; purse, $700; Greyhound Lines Claiming Purse; for 3-year-olds and upward.
Lace Shawl, 96 (Humphries) 14.95 5.40 3.45
Blue John, 108 (Bernius) 3.30 3.20
Fair Jack, 107 (J. W. Frye) 3.90
Let Her Play, Little Kid, Rose Twig, †Col. Drage, Liberty Ace, Harmonical, †Dark Celt, Marvina also ran. Time, 1:13 2-5.
†Bourne entry.

FIFTH—One and one-eighth miles; purse, $700; Detroit Athletic Claiming Purse; for 3-year-olds and upward.
Gay Parisian, 100 (Dabson) 5.15 4.10 2.70
Lindsay, 105 (Foden) 4.65 3.40
Roche D'Or, 102 (Mattioli) 2.95
Par Excellence, Refiner, Thunderlight also ran. Time, 1:53 3-5.

SIXTH—One and one-sixteenth miles; purse, $700; Prince Edward Hotel Claiming Purse; for 3-year-olds and upward.
Shawnee, 112 (F. Maier) 17.25 12.75 6.75
Long Run, 110 (Humphries) 11.10 5.65
The Doctor, 112 (J. Mattiolo) 3.00
Zangwill, Princess Zelda, Urbanity 2d and Blink Luck also ran. Time, 1:46 2-5.

SEVENTH — One and one-sixteenth miles; purse, $700; Fleetway Tunnel Claiming Purse; 3-year-olds and upward.
Hieaway, 105 (Bernius) 16.70 9.75 6.30
Poitou, 105 (Sielaff) 16.80 11.95
*Fair Speed, 110 (Frye) 4.30
Transgression, Cosmos, Princess Allana, Raysol, *San Carlos, *Daddy Nelson, Justa Hurry, Tea Green, Sis Largo also ran. Time, 1:47 3-5. *Field.

THE POST'S CONSENSUS AT HAWTHORNE

The following consensus has been compiled by The Post from the selections of the leading handicappers of the turf. The figures show how the selections were rated.

CONSENSUS OF LEADING HANDICAPPERS

First race	Second race	Third race	Fourth race	Fifth race	Sixth race	Seventh race
Bianoz (24)	Klip Drift (19)	Hopulikit (20)	Flag Time (27)	Hygro (40)	Portcodine (21)	Brown Brutus (20)
Hueu (18)	Plucky Girl (17)	Stroll Along (19)	Nusakan (15)	Pairbypair (18)	Come On (19)	Guide Right (11)
Sporting P. (13)	Battling K. (16)	Copley Square (13)	Panchio (14)	Polydorus (9)	Old Depot (15)	Ed Lark (10)

BENNINGS, WASHINGTON POST

First race	Second race	Third race	Fourth race	Fifth race	Sixth race	Seventh race
Bianoz	Klip Drift	High Explosive	Flag Time	Hygro	Portcodine	Tommy Tickle
Wily Girl	Plucky Girl	Stroll Along	Nusakan	Pairbypair	Inheritor	Modern Times
Dupee	Hoosier Prince	Mighty Atom	Hamilton	Polydorus	Come On	Brown Brutus

LOUISVILLE TIMES, ASSOCIATED PRESS

First race	Second race	Third race	Fourth race	Fifth race	Sixth race	Seventh race
Bianoz	Hoosier Prince	Hopulikit	Nusakan	Hygro	Come On	Ed Lark
Dupee	Klipdrift	High Explosive	Flag Time	Siskin	Portcodine	Tommy Tickle
Aviary	Dattner	Stroll Along	Panchio	Pairbypair	Inheritor	Modern Times

Marlboro Races
Leaving daily from 1419 No. Capitol st., at 12:30 p. m.; one coach leaving vacant lot on Eye st., between 13th & 14th sts., for your convenience.

JAMES STILL ON THE JOB.
$1.00 Round Trip
Phone Potomac 4811.

MARLBORO RACES
$1.00 ROUND TRIP
Busses Leave
11th and Pa. Ave. N.W. Daily
6:40 A. M. 12:30 P. M.
9:00 A. M. 1:00 P. M.
11:30 A. M. 1:30 P. M.
W. M. and A. Motor Lines, Inc.
Information, National 9711

LOANS
Diamonds, Watches, Jewelry, &c.
ROSSLYN LOAN CO.
Rosslyn, Va. Interest 2% and 3%.

CHEVROLET
$4.65
Service Special
(For Limited Time)
Consisting of following work:
Grind Valves—Clean Carbon—Complete Tuning Up of Motor—General Lubrication—(Parts additional if necessary).
R. L. Taylor Motor Co.
Authorized Chevrolet Dealer
14th St. at T N.W.

LOANS
HORNING
South Washington, Va.
Diamonds—Watches—Jewelry
Take All Buses 10th St. and Pa. Ave.

When they run off the golf ball pentathlon at the next Olympics some one will be sure to pin a medal on

HOL-HI by Wilson
for all-around performance
The ball that won the British and American Opens with Sarazen
75c each, Dimple or Mesh
Sarazen, British and U. S. Open Champion, retained as member, Wilson-Western Advisory Board

Stocks Regain Rising Trend After Absorbing Realizing

Market Closes Higher in Active Trading Sale of 2,428,948 Shares.

New York, Sept. 1 (A.P.).—Stocks braced themselves against the rails and a few pool favorites today, closing with gains that generally ranged from fractions to about 3 points.

Shares had to contend against considerable preholiday realizing; nevertheless, the market remained in strong hands and there was enough professional interest in carriers and some specialties to provide a background for higher prices. Quotations eased a little at the opening, mended slowly, met profit taking and then closed strongly, rounding out their best performance of the week. Transactions totaled 2,428,948 shares.

The present market seems disposed to greet joyfully any improvement in basic indices, and carrier equities traded actively, particularly in the last half hour. Pennsylvania was up 2, Santa Fe 3½, Union Pacific 2⅞, and Southern Pacific 2¼. A number of others closed a point or more higher.

Steel shares were generally firm, with a few good advances standing out. Gulf States rose about 3 points at the best.

Miscellaneous stocks up from a fraction to a point included American Telephone, American Tobacco B, Loew's, U. S. Steel common, General Electric, Bethlehem common and American Smelting. Metal issues on the whole were little affected by another advance in domestic copper prices which still have some ground to cover before they will mean profits for a majority of producers.

SECURITIES AVERAGES.

(Associated Press.)

STOCKS.

	50 Ind.	20 RR.	20 Ut.	90 Tl.
Yesterday	65.1	36.5	102.6	67.7
Previous day	64.8	34.8	101.4	66.6
Week ago	63.9	34.7	99.4	65.8
Month ago	48.3	21.0	85.4	48.3
Year ago	107.2	65.0	163.9	110.5
Three years ago	250.7	167.6	335.1	251.8
High, 1932	136.4	120.8	119.6	126.8
Low, 1932	68.9	39.8	111.0	71.3
High, 1931	35.1	13.2	51.8	25.0
Low, 1931	140.2	106.2	203.9	144.3
High, 1930	60.0	30.8	203.9	93.8
Low, 1930	202.4	141.6	281.3	205.8
	112.9	86.4	146.5	114.7

BONDS.

	20 Ind.	20 RR.	20 Ut.	60 Tl.
Yesterday	68.5	72.1	84.7	75.1
Previous day	68.8	71.4	84.9	75.0
Week ago	69.0	73.3	85.4	76.2
Year ago	63.0	94.6	98.1	87.0
Two years ago	94.9	108.5	100.7	97.4
Three years ago	92.5	107.2	96.5	96.8
High, 1932	71.3	78.0	86.2	78.1
Low, 1932	53.2	47.4	70.9	57.5
High, 1931	62.3	105.7	101.5	98.7
Low, 1931	52.3	62.3	80.2	68.5
High, 1930	109.9	109.8	101.4	101.9
Low, 1930	83.3	97.3	96.6	92.6

(Copyright, 1932, Standard Statistics Co.)

FOREIGN MARKETS.

(Associated Press.)

London—Gilt-edged securities were the feature on the stock exchange due to investment buying.

Artificial silks and coppers were in good demand and Swedish match issues improved on New York advices. Home rails and rubber shares were depressed. The market closed steady.

Paris—Liquidation continued on the bourse today. Prices of French issues were better than international issues being affected by the latter. Wall Street uncertainty in version project, especially the 5 per cent 1920 issue. The closing was heavy.

Berlin—Trading was inactive on the boerse and prices eased on realizations. The closing, however, was firmer.

THE METAL MARKETS.

New York, Sept. 1 (A.P.).—COPPER—Firm; electrolytic, spot and future, 5¾@6c. TIN—Firm; spot and nearby, 24.25; future, 24.50.

IRON—Quiet, unchanged.

LEAD—Steady; spot, New York, 3.60; East St. Louis, 3.45.

ZINC—Firm; East St. Louis, spot and future, 3.00@3.05.

ANTIMONY—5.50@5.62.

BANK STOCKS

New York, Sept. 1 (A.P.).—Over-the-counter market:

BANKS.

	Bid.	Asked.
Chase Natl	40¼	42¼
Commercial	176	181
Fifth Avenue	1225	1325
First National	1715	1815
Manhattan	54	56
National City	33¾	35¾
Public	32½	34½

TRUST COMPANIES.

Bankers		
Brooklyn Trust	68¼	70¼
Central Hanover	180	185
Chemical	146	150
Continental	39¼	41¼
Corn Exchange	19⅝	21⅜
Guaranty	28½	30½
Irving	323	328
Manufacturers	26	27
New York Trust	32	34
Title G. & T.	97½	100½
United States	50	53
	1515	1615

INSURANCE.

Aetna Cas		
Aetna Fire	31¼	33¼
Aetna Life	30	32
Agricultural	20	22
Amn. Surety	37½	45
Balt. Amn	20	22
Boston	3¾	5¼
Conn. Gen. Life	350	375
Fid. & Dep	41	44
Firemen's Ins	47	50
Franklin Fire	9½	10¾
Glen Falls	14¼	16¼
Globe & Rut. (new)	30	32
Great Amn	130	140
Hanover	15	16½
Hartford Fire	23½	25½
Home Ins	39	41
Kansas City	17	18½
Mass. Bond	350	450
Natl. Fire	28	32
Natl. Liberty	39	41
North River	4¾	5¾
Phoenix	19¾	21¼
Prov. Wash	43	50
St. Paul Fire	19¼	21¼
Sun Life	101	106
Travelers	450	500
	423	438

MONEY MARKETS

FOREIGN EXCHANGE.

New York, Sept. 1 (A.P.).—Foreign exchange steady. Great Britain in dollars, others in cents.

Great Britain—Demand, 3.46⅜; cables, 3.46⅝; 60-day bills, 3.45⅝.

France—Demand, 3.92½; cables, 3.92⅝.

Italy—Demand, 5.12; cables, 5.12½.

Belgium—Demand, 13.86½.

Germany—Demand, 23.78¾.

Holland—Demand, 40.22.

Norway—Demand, 17.37.

Sweden—Demand, 17.80.

Denmark—Demand, 17.89.

Switzerland—Demand, 19.38.

Spain—Demand, 8.03½.

Portugal—Demand, 3.15.

*Greece—Demand, 0.61¼.

*Poland—Demand, 11.30.

*Czechoslovakia—Demand, 2.96¼.

*Jugoslavia—Demand, 1.78.

*Austria—Demand, 14.00.

*Roumania—Demand, 0.59¾.

*Argentina—Demand, 25.79.

*Brazil—Demand, 7.57.

Tokyo—Demand, 22.69.

Shanghai—Demand, 31.50.

Montreal—Demand, 99.61¼.

Mexico City—Demand (silver peso), 29.10.

*Nominal.

NEW YORK.

Call money steady; 2 per cent all day. Time loans steady; 60-90 days, 1¼@1½; 4-6 months, 1¼@1½. per cent. Prime commercial paper, 2; bankers' acceptances unchanged, 1@1½.

Bar silver easy, ¼ lower at 28¾.

LONDON.

Money 3½. Discount rates, short bills, 1⅛@1⅛; 3-month bills, 1⅛@1⅛ per cent. Bar silver steady, unchanged at 18⅛d.

PARIS.

Three per cent rentes, 83 francs 95 centimes. Five per cent loan, 100 francs 20 centimes.

Exchange on London, 83 francs 40 centimes. The dollar was quoted at 25 francs 50⅛ centimes.

GOLD MOVEMENT.

New York, Sept. 1. (A.P.).—The New York Federal Reserve Bank's daily gold statement showed no imports or exports today, but reported a net release of $271,900 in stocks of metal earmarked for foreign account.

U. S. TREASURY RECEIPTS.

(Associated Press.)

Treasury receipts for August 30 were $2,521,877.66; expenditures, $6,457,185.77; balance, $343,380,735.02. Customs duties for 30 days of August were $23,269,141.75.

THE MARKETS AT A GLANCE

What the Stock Market Did

	Thur.	Wed.
Number of advances	358	167
Number of declines	180	439
Stocks unchanged	152	147
Total issues traded	690	753

Stocks.

Realizing was absorbed and stocks closed higher. The turnover dropped to 2,428,948 shares.

Bonds.

Advance was renewed by a fractional gain. Rails led the revival. Sales declined to $10,294,000.

Curb.

Trading puzzled observers, but prices closed higher in a sales volume of 400,000 shares.

Wheat.

Values were down despite a stronger undertone. Trading in corn and oats was mixed.

Cotton.

Realizing again sent cotton lower. December closed at 8.39. The general market was down 8 to 13 points.

TREASURY CERTIFICATES.

(Reported by Chas. D. Barney & Co.)

Rate.	Maturity.	Bid.	Offer.
1¼s	Sept. 15, 1932	100 12-32	
Sept.	15, 1932	100 12-32	
3s	Sept. 15, 1932	100 12-32	
1¼s	Oct. 15, 1932	100 12-32	
3¼s	Dec. 15, 1932	100 15-32	100 15-32
3¼s	Feb. 1, 1933	100 27-32	100 28-32
3¾s	Mar. 15, 1933	101 14-32	101 16-32
2s	Mar. 15, 1933	101 25-32	101 27-32
	May 2, 1933	100 14-32	
1½s	June 15, 1933	100 28-32	100 31-32
3s	May 1, 1934	100 17-32	100 19-32
2½s	Aug. 1, 1934	101 30-32	102
	June 15, 1935	100 13-32	100 15-32
3¼s	Aug. 1, 1936	101	101 2-32
		101 2-32	

BONDS RENEW GAINS ON RAILWAY GROUPS

Fraction Added to Prices on $10,294,000 Sale; Market Quiet.

New York, Sept. 1 (A.P.).—The railroads put on a few extra pounds of steam today, with the result that the bond market was able to show a fractional gain for the first time this week.

The recovery was confined principally to the speculative transportation group, however, as both the utilities and industrials were somewhat irregular and hesitant.

Sales totaled only $10,294,000, par value, and the average for 60 corporate issues was up one-tenth of a point. While the average for 20 selected rails gained seven-tenths of a point, that for the same number of industrials was off three-tenths, and for the utilities, two-tenths.

A generally quiet market had been expected, as a number of traders and investors stepped aside for the Labor Day recess. There was no especially constructive transportation news.

The financial district was watching for further indications of an upturn in trade and industry. The terms of the Treasury's September financing, said to be in the neighborhood of $1,000,000,000, were also being awaited with interest.

The principal railroad gainers of the session included some loans of Allegheny Corporation Baltimore & Ohio, Canadian Pacific, Missouri Pacific, Frisco, Nickel Plate, New York Central, Southern Pacific, Pennsylvania and Southern.

Both the United States and foreign government departments were quiet. The Australians rallied sharply and the Germans steadied Finland bonds made new highs for the year on a minimum turnover.

German Tariff Endangers $11,000,000 U. S. Holdings

Berlin, Sept. 1 (A.P.).—New tariff regulations effective September 6 will virtually close the German market to American office equipment companies which have investments in Germany totaling approximately $11,000,000.

The interests affected, it was learned today, have lodged vigorous protests at Washington in the hope of forestalling enforcement of the emergency decree creating the new duties.

U. S. Board Sells Brazilian Coffee

Prices Advance Sharply as Sales Mount to 8,250,000 Pounds.

New York, Sept. 1 (A.P.).—Coffee advanced sharply this afternoon following publication of word from Chicago that the Grain Stabilization Corporation had sold 8,250,000 pounds received from Brazil in exchange for wheat at prices ranging from 14.27 to 14.53 per pound in storage at New York.

This compared with yesterday's nominal spot quotation of 12¾ to 13c for Santos 4s. No. 7 contracts opened unchanged to 3c higher and closed 19 to 26 higher. Sales 2,000. Santos opened unchanged to 9 lower and closed 25 to 56 higher. Sales 13,000. Closing quotations: No. 7 contracts, September, 7.24; December, 6.28; March, 6.10; May, 6.00; July, 5.90. Santos, September, 12.50; December, 9.29; March, 8.77; May, 8.64; July, 8.55.

Spot coffee nominal and unquoted. Cost and freight offers included resale Bourbon 4s at 11.75 for shipment from Rio.

Crude Oil Averages.

Oil City, Pa., Sept. 1 (A.P.).—Credit balance, $1.97; runs, 23,449; average, 31,389; shipments, 41,237; average shipments, 41,237.

Loans to Brokers Down to $10,000,000

Total Advances Reach $345,000,000 During Aug. 31 Week.

(Associated Press.)

Loans to brokers and dealers held by New York Federal Reserve member banks for the week ended August 31 were announced by the Federal Reserve Board yesterday as $345,000,000, a decrease of $10,000,000, compared with the preceding week.

The loans for the week ended September 2, 1931, were $1,366,000,000. The detailed distribution of the loans over two weeks dealt with in the board's report was:

	Aug. 31, 1932.	Aug. 24, 1932.
For own account	$318,000,000	$330,000,000
For account of out of town banks	19,000,000	18,000,000
For account of others	8,000,000	7,000,000

BANK OF FRANCE.

Paris, Sept. 1 (A.P.).—The weekly statement of the Bank of France shows the following changes in francs: gold increase 37,000,000; sight balances abroad decreased 8,000,000; bills discounted at home increased 456,000,000; bills bought abroad unchanged; advances decreased 15,000,000; circulation decreased 214,000,000; current accounts increased 530,000,000. Rate of discount, 2½ per cent.

CURB PRICES HIGHER AS TURNOVER DROPS

Gains Up to 10 Points Made as Tone Turns Firm; Oils Erratic.

New York, Sept. 1 (A.P.).—The Curb Market pursued a rather puzzling course today, but wound up strongly. Stocks displayed a firm undertone even in earlier periods of selling. Transactions totaled 400,000 shares against 579,300 yesterday.

Specialties moved to the forefront of public interest. A. O. Smith rallied 5 points. Aluminum Co. was up 3½, and Tubize Chatillon touched its earlier 1932 high and closed 2¼ higher.

Electric Bond & Share was strong at the close. It had carried its reaction at one time to about 10 points below the recent high. The stock pulled up to a closing price of 41¾, however, registering a net gain of 2⅜ points. Cities Service and Consolidated Gas of Baltimore eased slightly.

In sympathy with the strong buying of rails on the stock exchange, Pennroad moved fractionally higher while the inactive Western Maryland first preferred issue shot up to a new 1932 high at 49, up 22 points from its last previous sale.

The oils were somewhat erratic, Gulf reacting more than a point and the Standard issues holding steadily. Mining shares were under moderate pressure. Deere & Co. moved up 1⅛ to 14¼.

BALTIMORE SECURITIES.

Baltimore, Sept. 1.—Closing prices:

Arundel Corporation	21½
All Coast Line Comm	37
C & P Tel Balto pf	113½
Houston Oil pf vtc new	2½
Maryland Casualty	21
Monongahela Pow 7% pf	18
New Amsterdam Casualty	50
Uni Rys & Elec	7¾
U S Fidelity & Guar	

Short Tobacco Crops Will Close 6 Markets

Atlanta, Ga., Sept. 1 (A.P.).—Marcus P. McWhorter, statistician of the State department of agriculture, said today that six Georgia tobacco markets would close at the end of this week and indications are the remainder of the markets will be closed by the end of the following week, due to the short crop.

Those he said would close this week are at Adel, Blackshear, Hahira, Nashville, Pelham and Waycross.

Copper Prices Advance At Home and Abroad

New York, Sept. 1 (A.P.).—Copper prices firmed fractionally today, both in domestic and foreign fields.

In the American market the price advanced to 5⅞ cents a pound, with dealers reporting the metal could not be purchased for less than that rate delivered on the Connecticut Valley base. Nearby deliveries were also offered at this rate, an increase of ⅛ of a cent a pound over yesterday's quotations.

BANK OF ENGLAND.

London, Sept. 1 (A.P.).—The weekly statement of the Bank of England shows the following changes in pounds: Total reserve decreased 1,195,000; circulation increased 1,406,000; bullion increased 211,000; other securities decreased 1,534,000; public deposits decreased 1,476,000; other deposits increased 580,000; notes reserve decreased 1,228,000; government securities increased 1,870,000. The proportion of the bank's reserve to liability is 36.49 per cent, compared with 37.13 last week. Rate of discount, 2 per cent.

WHEAT VALUES LOSE DESPITE FIRM TONE

Bearish News Also Helped to Depress Prices; Corn and Oats Mixed.

Chicago, Sept. 1 (A.P.).—Wheat maintained a stubbornly strong undertone today despite a bearish medley of news which included deliveries much larger than expected, a decidedly weak Liverpool market and crop estimates hard to continue as bullish.

The market was unsettled early by further liquidation of the September delivery and contract deliveries totaling 6,729,000 bushels. Corn also had good support on setbacks. Oats and provisions showed strength contrary to the trend of wheat and corn.

Wheat closed weak, ⅛ to ⅝ cent under yesterday's finish; corn, mixed, ¼ lower to ⅛@½ higher; oats, a shade down to ⅛@¼ up, and provisions 5 to 37 cents advanced.

The probable crop in the three Canadian prairie provinces was placed between 436,000,000 and 478,000,000 bushels. These figures were generally disregarded by the trade.

Liverpool wheat was weaker, being affected by Russian shipments of 704,000 bushels of wheat, although Argentine exports were estimated at only 735,000 bushels for the week.

Corn was easy much of the day, but also had good support on the downswings. Crop estimates averaged 2,902,000,000 bushels, somewhat smaller than last month's unofficial estimates of 2,991,000,000 bushels, but not yet approaching the Government's August figures of 2,820,000,000 bushels. Country offerings were liberal.

Oats were given support by commission houses and showed independent strength. The average of the private estimates was the same as last month, 1,246,000,000 bushels.

Provisions advanced with hogs.

Futures Price Range.

Wheat—	High.	Low.	Close.
September	52¼	51⅜	51½
December	57	55⅞	56⅛@56¼
May	61¾	60¾	60¾@61⅛
Corn—			
September	31	30	30⅛@30¼
December	34⅛	33⅛	33⅛@33⅜
May	39½	38¼	32⅝
Oats—			
September	17¾	17⅛	17¼@17⅜
December	19½	19⅛	19⅛@19¼
May	22¾	22	22 @22⅛

Cash Grain.

WHEAT—No. 2 hard, 53½@54; No. 3 hard, 53; No. 1 northern spring, 54½; No. 2 mixed, 52½.

CORN—No. 2 mixed, 31¾@32; No. 3 mixed, 31½; No. 1 yellow, 31¾@32¼; No. 2 yellow, 31¾@32¼; No. 1 white, 32@32¼; No. 2 white, 31¾@32¾.

OATS—No. 2 mixed, 15½; No. 3 white, 18½@19.

RYE—No sales.

BARLEY—24@38.

TIMOTHY SEED—2.25@2.50 per 100 pounds.

CLOVER SEED—7.00@10.00 per 100 pounds.

Fertilizer Merger Planned.

Richmond, Va., Sept. 1 (A.P.).—Charles G. Wilson, president of the Virginia-Carolina Chemical Corporation, told stockholders of the company assembled here today to pass on a proposed merger with the Armour Fertilizer Works and that a supplementary agreement had been drawn to meet objections raised to the merger. He asked for a later meeting.

CHICAGO STOCKS.

(Furnished by W. B. Hibbs & Co.)

	Bid.	Asked.
Yellow Taxi		
Thompson	13	13½
Wahl	15	15¾
Butler Bros	⅝	
National Leather	⅜	
Swift	3¾	3⅝
Swift International	10	10¼
Libby, McNeil & Libby	2¼	2⅜
Midwest Oil	2½	3
City Con. com.		
City Con. com.	3	
Edison		
Public Service $100 par	84½	88
Public Service no par	85	88
Quaker com	32½	33
Quaker pf	88½	90¾
Bendix	10¾	
Borg Warner	12¾	13⅜
Ill Brick	10¾	11¾
U S Gypsum	32½	33
Gt Lakes Dock & Dredge	24¼	25¼
Balaban & Katz	53¾	55
Cons com	18	19
Cons pf		
Electric Household	2½	3¼
McCord	2	5

RUSH PRINTING
EXPERT SERVICE
HIGH GRADE—NOT HIGH PRICED
BYRON S. ADAMS
"I Never Disappoint"

REAL ESTATE NOTES YIELDING 6% INTEREST
TYLER & RUTHERFORD, INC.
First trust notes well secured on detached modern residences, for sale at par and accrued interest.
1520 K St. N.W. NA. 0478

LOANS
For buying, Building or Refinancing completed properties. Prompt attention. Reasonable rates.
Real Estate Mortgage and Guaranty Corp.
1610 K STREET. Nat. 1402.

BANK and INSURANCE STOCKS
PREFERRED STOCKS
BONDS
Waggaman-Brawner & Co. Inc.
1700 Eye N.W. ME. 3860

EQUITABLE
Co-Operative Building Association
Organized 1879
52D YEAR COMPLETED
Think of the Future By Saving Now
Join the Equitable and save systematically. Our plan will meet with your approval.
Subscriptions for the 103rd Issue of Stock Being Received
EQUITABLE BUILDING
915 F Street N.W.
JOHN JOY EDSON, President
WALTER S. PRATT, Jr., Secretary

NEW YORK STOCK EXCHANGE TRANSACTIONS OF YESTERDAY

Total sales, 2,428,948; previous day, 2,999,150; week ago, 4,170,110; year ago, 2,120,420; two years ago, 1,519,440; January 1 to date, 284,686,728; year ago, 394,015,942; two years ago, 582,150,721.

Sales in hundreds

	High	Low	Last	Chg.	Bid
A					
4 Abitibi P & P	2⅜	2¼	2¼	+ ⅛	2⅛
1 Abitibi P & P pf	7	7	7	—	6½
3 Abr & Straus (1.20)	24½	24¼	24½	+ ⅜	23½
16 Adams-Millis (2)	6¾	6¼	6¾	+ ⅜	6½
1 Advance Rumely	19¾	19¾	19¾	+ ⅞	19¾
11 Affiliat Prod (1.60)	3½	3½	3½	—	3¾
33 Air Reduc (3)	9¼	9	9	— ⅛	8¾
1 Air-Way El Ap	59¾	57½	59¼	+ 1½	59
36 Alaska Jun (⅛)	2	2	2	—	1¾
34 Alleghany	11½	11	11	— ⅛	11
21 Alleg pf $30 ww	2¾	2⅜	2⅜	—	10½
70 Allied Chem & Dye (6)	70¼	69¾	69¾	+ ¼	69½
10 Allis-Ch Mfg	82¾	79½	82½	+ 1½	82
1 Amerada (2)	12⅞	11⅝	12⅝	+ ⅝	12¾
12 Am Ag Chem Del	20	20	20	—	19¾
1 Am Bank Note	13⅝	12½	13½	+ ⅝	13½
20 Am Bank N pf (3)	19	19	19	—	18
3 Am Beet Sug	45¼	45¼	45½	+ 1¼	44
1 Am Brake Shoe (.60)	2½	2¼	2½	+ ⅛	2¼
231 Am Can (4)	15⅝	15⅜	15⅝	+ ⅜	15
4 Am Car Pdy	57¾	56	56½	— ½	56½
9.40 Am Car & Fdy pf (7)	13¾	13⅜	13⅝	+ ⅛	13½
5 Am Chicle (3b)	45	42	43½	+ 1¾	43
10 Am Comml Alco	36	35¼	36	+ ½	36
143 Am Can for For Pow	19½	18¾	19	—	18¾
3 Am & F P $6 pf	13⅜	12⅞	13⅛	+ ⅛	12¾
5 Am & F P $7 pf	23	22½	23	— 2	22
5 Am & F P 2 pf	27	26	27	—	26
11 Am Hawaii SS (1)	18¼	17½	17½	— ⅝	17½
46 Am Rad Std San	6¼	6	6¼	+ ⅛	6
33 Am Roll Mill	41¼	41¼	41¾	+ ⅜	45
42 Am Ship & Com	8¾	8¾	8¾	—	8¾
54 Am Smelt & R	14¾	14¼	14⅜	+ ⅛	14¾
1 Am Smelt pf	22½	21⅞	22½	+ ⅝	22¼
12 Am Steel Pdrs	56	56	56	— 3	56¼
3 Am Sugar Ref (2)	12	11¼	11¾	+ ⅜	11¾
1 Am Sugar pf (7)	31½	30	31½	+ 1½	30½
10 Am Sumat Tob	88	88	88	+ 1	88
206 Am Tel & Tel (9)	9¾	9¾	9¾		9¾
7 Am Tob (5m)	115⅝	113⅝	115		114⅞
83 Am Tob B (5m)	78½	76½	77¾	+ ¼	78
53 Am Wat Wks (2)	80¾	78¾	80	+ ¼	80
43 Am Wat Wks ctf (2)	30½	28½	29¾	+ ⅜	29¾
32 Am Woolen	27½	26¼	26¾	+ ⅜	26½
54 Am Wool pf	8¼	7⅝	8	—	7⅞
4 Am Wtg F ctf	35¾	34	35¾	+ 1½	35
47 Am Wtg P pf	2	1¾	2	+ ⅛	1¾
5 Am Zinc Ld & S	7	7	7	—	6¾
124 Anaconda	5¾	5¼	5½	— ¼	5⅝
5 Anchor Cap (1.20)	13¾	13¼	13¾	—	13¾
1 Archer-Dan-M (1)	12¼	11¾	11¾	— ⅛	11¾
50 Archer-Dan-M pf (7)	14½	14½	14½	+ ⅜	14½
29 Armour Ill A	95	94	95	+ 1	94½
30 Armour Ill B	2¼	2⅛	2⅛	— ⅛	2⅛
4 Armour Ill pf	13¾	13¼	13¼	—	13¼
2 Arnold Const	14⅞	14	14	—	13¾
1 Art Metal Const	3¼	3¼	3¼	+ ¼	14
4 Asso App Ind	5½	5½	5½	+ ¼	3
9 Asso Dry Gds	2½	2⅜	2½	+ ⅛	4¾
1 Asso Dry Gds 2d pf	9¼	9¼	9	+ ⅛	2¼
369 Atch T & S F	22½	22¼	22¼	+ ⅛	8⅝
5 Atchison pf (5)	58¼	52	57¾	+ 3½	22½
47 Atlantic Coast Line	71½	70½	71¼	+ 3⅛	57¾
41 Atlantic Refin (1)	43¾	39¾	43½	+ 3⅝	71
4 Atlas Pow	18⅞	18¼	18¾	+ ¼	43½
90 Atlas Pow pf (6)	74	15½	16	+ 1	18¾
96 Auburn Auto (4a)	3	3	74	+ 4	16¼
9 Aviation Corp	68¾	62¼	62¾	+ 1	70
	4⅞	4¾	4⅞	+ ⅛	62½
B					4¾
19 Baldwin Loco	11⅛	10⅞	11		11
20 Baldwin Loco pf	31⅝	31¾	31¾	+ ¾	31½
265 Balt & Ohio	17⅜	15⅝	17⅛	+ 1⅜	17½
19 Balt & Ohio pf	24⅞	23	24d	+ ¼	24½
1 Bang & Air (2) EX	33¾	33¾	33¾	+ ¼	30¼
30 Barnsdall	6	5⅞	6	—	5⅞
30 Bayuk Cigar	10	8½	8½	— 2¼	8⅝
143 Beldings-Hem	19	18¾	18⅞	— ⅛	18⅜
332 Bendix	7⅜	5¾	7⅜	+ ¼	7⅛
12 Best & Co	12⅝	11¼	12⅛	+ ⅜	12¼
49 Bethlehem Steel	16¼	15¼	16¼	+ 1	15¾
13 Beth Steel pf	21⅝	20½	21½	+ ⅝	21½
3 Bohn Alum	17	15¾	15¾	— 2	15¾
72 Borden	30½	29½	29½	— ½	53½
30 Borg-Warner	30½	29½	29½	— ½	16¼
9 Boston & Me	10¾	9¾	10¼	+ ⅛	29
23 Briggs Mfg	15	14	15	+ 1	10¼
26 Bklyn-Man T	8	7⅝	7⅝	—	15
1 Bklyn Un Gas (5) XD	24½	23¾	24	— ½	7⅝
1 Brown Shoe (3)	80¼	80	80¼	+ ⅜	23½
2 Bucyrus-Erie	33	33	33	—	80¼
42 Budd Mfg	5	5	5	—	32
30 Budd Mfg pf	2¼	1⅞	2⅛	+ ⅛	2
47 Budd Wheel	10	10	10	—	2
4 Bulova Watch	3¾	2¾	3⅛	—	9
10 Burr Ad Mach (.80)	3¼	3	3	—	3
4 Bush Term	1¾	1½	1½	— ⅛	2¼
30 Bush Term pf	12⅜	11¾	11¾	—	11¾
10 Bush T Bldg	8	8	8	—	8
10 Bush T Bldg pf (7)	24¾	24	24	+ ⅛	7⅜
8 Butte Cop & Z	50	50	50	+ 1	22⅝
40 Butterick	2	1⅜	1⅝	— ⅛	49¼
135 Byers Co	5¾	5¾	5¾	—	1
20 Byers pf (7)	57½	57½	57½	— ⅝	4⅝
C					18⅝
12 Calif Pack	12¾	11	12¾	+ ¾	62
30 Callahan Z-Ld	1	1	1	—	1
13 Calumet & Hec	5⅞	5½	5¾	— ⅛	5⅝
8 Campbell Wy	6	5⅞	6	+ ⅛	5⅞
6 Canada D G Ale (1.20)	12¾	12¼	12½	+ ⅛	7⅞
466 Canad Pac	17⅜	16	17¼	+ ⅝	11⅜
6 Cannon Mills (1)	22	21⅜	22	+ ⅛	17⅛
313 Case (J I)	59¾	57½	58½	+ 1½	21⅝
6 Casterpil Tract (⅛)	11¼	10⅜	11	+ ⅝	58¼
104 Celanese	9	9	9	+ ¼	11
1 Celotex ctf	1¼	1¼	1¼	—	8¾
20 Celotex pf	5	5	5	—	1¼
11 Cent Aguirre (1½)	19	18¾	19	+ ¼	5½
16 Cent R E N J	93	89½	93	+ ¾	18
1 Century Rib M	4¼	4¼	4¼	—	93
13 Cerro de Pas	13¼	12½	13	— ½	4
1 Certain-teed	2¾	2¾	2¾	—	12¾
1 Cert-teed 7% pf	11	11	11	—	2¾
9 Checker Cab	18¾	18½	18½	— ⅞	10
208 Ches & Ohio (2½)	22¾	26¾	27½	+ ⅝	18¼
1 Ches Corp (2)	19¾	18¾	19¼	+ ⅛	27¾
87 Chi & E Ill pf	4	4	4	—	19¼
98 Chi & N W	13½	12½	12¾	+ ¼	2¼
8 Chi Gt West	23½	23½	23½	+ ¼	12¾
21 Chi G W pf (1½k)	5¾	5	5	—	23
11 Chi M St P & P	12¾	11¾	12¾	+ ⅛	5
42 Chi M St P & P pf	3¾	3¾	3¾	—	12¾
10 Chi Pneu T	6¾	6½	6⅝	— ⅛	3¾
16 Chi Pneu T pf	5	4¾	4⅞	+ ⅛	6¾
6 Chi Rk Is & P	9¾	9½	9¾	+ ⅛	5
5 C R I & P 6% pf	11⅝	10⅜	11⅜	+ ⅜	7¾
3 C R I & P 7% pf	15	14⅝	15	—	11⅜
1 Chick Cof Oil	19	18⅝	19	— 1	15¼
2 Childs Co	10	10	10	—	19¼
197 Chrysler (1) XD	5	5	5	—	9¾
4 City Ice & F (2)	16½	15⅜	16⅛	—	5
80 City I & F pf (6½)	15½	15½	15½	—	16¼
44 City Strs	58½	55½	55½	— ½	15
1 Clark Equip	7	7	7	—	55
1 Cluett Pea (1)	1¾	1¾	1¾

COTTON SENT LOWER ON REALIZING SALES

December Closes at 8.39; Losses 8 to 13 Points; Liverpool Sells.

New York, Sept. 1 (A.P.).—An opening advance in cotton today was followed by reactions under renewed realizing, liquidation and some further Southern selling. After easing off from 8.63 to 8.37, December rallied to 8.56 on covering and trade buying, but weakened again in the last hour and closed at 8.39. The general market closed steady at net declines of 8 to 13 points.

Active months sold about 10 to 13 points net lower under this pressure, making declines of about 25 points from the early high levels, but met more trade buying on the break and steadied during the early afternoon. Increased offerings were encountered on rallies of a few points above yesterday's closing quotations, however, and some active positions made new lows for the day in the late trading when there was more Southern selling and additional liquidation.

Trading was fairly active at times, but business showed a marked decrease as compared with the extreme activity earlier in the week.

Another private crop report was issued making the condition 54.2 and the indicated yield 11,373,000 bales.

Liverpool cables reported general liquidation and hedge selling in that market which, however, did not fully meet yesterday's local decline. Exports today, 32,545, making 496,842 so far this season

Futures Price Range,

	High.	Low.	Close.
October	8.45	8.22	8.24-25
December	8.63	8.37	8.39-40
January	8.60	8.44	8.47
March	8.85	8.60	8.60-62
May	8.95	8.71	8.71
July	9.03	8.77	8.80

Cottonseed Oil.

Cottonseed oil closed steady. Prime summer yellow, 5.05; prime crude, 4.00@4.12½; September 5.07; October, 5.07; November, 5.09; December, 5.07; January, 5.12; March, 5.25; sales, 8 contracts

D. & H. Sells Treasury Holdings of Rail Bonds

New York, Sept. 1 (A.P.).—The Delaware & Hudson Co. has sold privately $3,056,000 bonds of the Albany & Susquehanna Railroad, which have been held in its treasury for a number of years, it was announced today.

It was reported that the proceeds will be used to offset deficits incurred in operations this year. Bonds of the Albany & Susquehanna, which is leased by the Delaware & Hudson, are guaranteed by the latter as to both principal and interest.

LIVE STOCK PRODUCE

(Associated Press.)

CHICAGO.

HOGS—Receipts, 13,000, includings 3,000 direct; 5 to 15 above yesterday; 180 to 220 lbs., 4.70@4.80; top 4.85; 230 to 260 lbs., 4.35@4.70; 270 to 340 lbs., 3.90@4.35; 140 to 170 lbs., 4.25@4.65; pigs, 3.65@4.00; packing sows, 3.20@3.75; smooth sorts to 4.00; light light, good and choice, 140 to 160 lbs., 4.25@4.60; light weight, 160 to 200 lbs., 4.40@4.85; medium weight, 200 to 250 lbs., 4.40@4.85; heavy weight, 250 to 350 lbs., 3.80@4.50; packing sows, medium and good, 275 to 500 lbs., 3.20@4.00; pigs, good and choice, 100 to 130 lbs., 3.50@4.25.

CATTLE—Receipts, 6,000; calves, 1,500; strictly good and choice medium weight and weighty steers about steady; top, 10.00; all yearlings and light steers slow; weak to 25 lower; comparatively little change in she stock; cutter cows active; beef cows slow; best light steers, 9.60; long yearlings, 9.25; bulk grain fed steers, 7.00@9.25; grassy kinds, 4.00@6.50; slaughter cattle and vealers steers, good and choice, 600 to 900 lbs., 7.00@9.25; 900 to 1,100 lbs., 7.25@9.60; 1,100 to 1,300 lbs., 7.50@10.00; 1,300 to 1,500 lbs., 7.75@10.00; common and medium 600 to 1,300 lbs., 3.75@7.75; heifers, good and choice, 550 to 850 lbs., 5.75@8.00; common and medium, 3.00@6.00; cows, good and choice, 3.50@5.25; common and medium, 2.75@3.50; low cutter and cutter 1.75@3.00; bulls (yearlings excluded), good and choice (beef), 3.40@5.00; cutter to medium, 2.00@3.40; vealers (milk fed), good and choice, 6.75@8.00; medium, 5.00@6.75; cull and common, 3.50@5.00; stocker and feeder cattle, steers, good and choice, 500 to 1,050 lbs., 5.50@6.75; common and medium, 3.25@5.50.

SHEEP AND LAMBS—Receipts, 22,000; slow but mostly steady; bidding lower on in-between grade lambs; desirable native, 5.50@6.00; few 6.25 and 6.50; best held higher; bidding, 5.50@5.75 on Westerns; lambs, 90 lbs., down good and choice, 5.50@6.75; medium, 4.75@5.50; all weights, common, 3.50@4.75; ewes, 90 to 150 lbs., medium to choice, 1.50@2.50; all weights, cull and common, 1.00@2.00; feeding lambs, 50 to 75 lbs., good and choice, 4.75@5.25.

BALTIMORE.

CATTLE—Receipts, 1,800 head; good heavy cattle steady; market very dull with in-between kinds a strong quarter lower. Good to choice, 7.00@8.00; medium to good, 6.00@7.00; fair to medium, 5.00@6.00; plain to fair, 4.50@5.00; common to plain, 3.50@4.50. Bulls, medium to good 3.25@3.75; fair to medium, 2.75@3.25; plain to fair, 2.50@2.75; common to plain, 2.25@2.50. Cows, good to choice, 3.50@4.00; medium to good, 3.00@3.50; fair to medium, 2.25@3.00; plain to fair, 1.75@2.25; common to plain, 1.50@1.75. Heifers, good to choice, 5.25@5.50; medium to good, 4.75@5.25; fair to medium, 4.50@4.75; plain to fair, 3.50@4.00; common to plain, 2.00@3.50. Fresh cows and springers, 3.00@6.00.

SHEEP AND LAMBS—Receipts, 900 head. Market higher; good to choice, 6.25@7.00. Sheep, .50@2.00; lambs, common to medium, 3.00@5.25.

HOGS—Receipts, 1,000 head. Market higher; lights, 4.95@5.15; heavies, 4.35@4.95; medium, 4.95@5.25; roughs, 2.95@3.95; light pigs, 4.55@4.95; pigs, 4.75@5.15; best, Western hogs, 10 cents higher than quotations.

CALVES—Receipts, 100 head. Market steady; good to choice, 6.50@7.00; common to medium, 3.50@5.50.

POTATOES—New Jersey 100-pound sacks Cobblers, United States firsts, 85@95.

SWEET POTATOES — North Carolina bushel baskets, Jersey type, United States firsts, 35@40. Virginia barrels, Jersey type, United States firsts, 1.25. Others unchanged.

PHILADELPHIA.

POULTRY—Live; broilers, fancy, Plymouth Rocks, full feathered, 18; smaller sizes, 14@16; barebacks and poor quality lower; broilers, fancy, reds, large size, full feathered, 15; small sized, 12@14.

Cheese, dressed poultry unchanged.

BUTTER—Top, 22½@25½; 92 score, 21½.

EGGS—Close: receipts, 4,228. Steady on all grades and closely selected white ruled firm. A fair volume of eggs changed hands, but trading was not active. Cheap eggs and fancy whites were in best demand. Pacific Coast eggs enjoyed a very satisfactory movement with buying interest displayed on all grades.

Nearby closely selected white extras, 26½@28; other grades unchanged.

NEW YORK.

SUGAR—Raw, was unchanged early today. Buyers and sellers were still 2 points apart with the former believed willing to pay 3.18 while the latter held at 3.20. It was reported that late yesterday 13,500 bags of Philippines for September shipment were sold to an outport refiner at 3.18.

Refined was unchanged. Refiners were listing at 4.25, while second hands were available at 4.12½ to 4.15. Withdrawals continued satisfactory, but new business was still light and supplied through second hands.

COPPER—Spot, firm; Rio No. 7, 8¾; Santos No. 4, unquoted.

RICHMOND.

HOGS—Receipts, moderate, and market steady at 10 cents higher; top at 4.05 on choice cars, and local truck receipts at 4.75 top on choice.

CATTLE—Receipts, moderate and market steady. Veal top at 6.00; cows, 1.25@2.50 on common and medium kinds; top at 4.00 on choice butcher cows; bologna bulls from 2.50 to 3.00 and choice to 4.00 on strictly young and fat; heifers quotable 3.50@5.50, and steers steady, 3.50@5.50 on common and medium kinds; good butcher steers to 6.50 and choice and prime 7.00 and above.

SHEEP AND LAMBS—Receipts, light, and market steady; ewes, 1.00@2.00; best lambs to 6.00; top lower grades from 3.00 to 4.00; average run good lambs, 5.50.

BOND SALES ON NEW YORK EXCHANGE

Total sales, $10,294,000. Previous day, $11,035,000. Week ago, $14,751,000. Year ago, $8,189,000. Two years ago, $8,386,000. January 1 to date, $2,137,727,000. Same year ago, $1,848,232,000. Same two years ago, $1,860,185,000.

U. S. GOVERNMENT BONDS.
(Dollars and thirty-seconds.)
(Sales in $1,000.)

Sale		High.	Low.	Last.
1	Lib 3½ '32-47	100.30	100.30	100.30
176	Lib 1 4¼ '32-47	101.23	101.15	101.23
44	Lib 4 4¼ '33-38	103.6	103.2	103.2
2	Tr 4¼ '47-52	107.15	107.15	107.15
16	Tr 4 '44-54	104	103.31	104
1	Tr 3¾ '46-56	102	102	102
63	Tr 3⅜ '40-43 Je	100.16	100.13	100.16
4	Tr 3⅜ '43-47	100.15	100.12	100.12
17	Tr 3⅜ '41-43 Mh	100.14	100.13	100.14
232	Tr 3⅛ '46-49	97.26	97.24	97.26
72	Tr 3 '51-55	96.16	96.10	96.14

CORPORATION BONDS.

Sales		High	Low	Last
	A			
10	Alleghany 5 '44	35	33⅜	35
107	Am & Fgn P 5 2030	44	42½	42½
15	Am I G Ch 5½ '49	79	78	79
47	Am Metal 5½ '34	79⅞	79	79⅝
16	Am Smelting 5 '47	92	91	91
6	Am Sug Ref 6 '37	104¼	104	104¼
29	Am Tel&Tel 5½ '43	106¼	106	106
20	Am T & T 5 '65	101¾	101⅜	101½
19	Am T&T cvt 4½ '39	106	105¼	106
13	Am W W& El 5 '34	90⅛	90	90
19	Arm&Co Del 5½ '43	73⅜	70½	72¾
15	AT & SF cvt 4½ '48	92	91½	92
14	AT&SF gen 4 '95	92⅛	91	92
5	A C Line 1st 4 '52	78	78	78
1	Atl G & W I 5 '59	38½	38½	38½
	B			
28	B & O rfg 6 '95	64	62	64
25	B & O rfg 5 '95	56¾	55	56
108	B&O 4½ '33	70	68	70
133	B & O cvt 4½ '60	46	41½	46
6	Bell T Pa 5 '60 C	104¾	104¾	104¾
8	Beth Steel pm 5 '36	94	93½	94
10	Bost & Me 5 '67	74	74	74
18	Bklyn M T 6 '68	86	85¾	85¾
15	Buf Ro&P 4½ '57	62	60⅛	62
	C			
6	Can Nat Ry 4½ '57	87	86¾	87
12	Can Pac deb 4 perp	72	70½	72
3	Cent Pac 1 gtd 4 '49	83	83	83
8	Certain-teed 5½ '48	42	41	42
64	Ches Corp 5 '47	69	67¾	69¾
3	Ches&O gen 4½ '92	94	93⅞	94
3	C B & Q 4½ '77	85½	85½	85½
17	Chic & E Ill 5 '51	21	20	21
12	Chic Gt West 4 '59	52	51½	52
17	C M St P & P 5 '75	36	34	35½
84	CMStP&Padj 5 2000	12½	11⅛	12½
138	C & N W cv 4¾ '49	33	31	32⅞
34	C R I&P cvt 4½ '60	33	30	32½
81	C R I & P rfg 4 '34	48½	45	48½
9	Chile Cop 5 '47	53	50½	50½
2	Cleve Un Term 4½C	76	76	76
19	Colon Oil 6 '38	41¾	41½	41½
16	Col G&E 5 '52 May	84½	83½	84½
8	Com Inv Tr 5½ '49	94¾	93	93
18	Con Gas NY 5½ '45	105¼	104¾	105¼
4	Cuba No Rys 5½ '42	31	29½	29½
	D			
12	Del&Hud rfg 4 '43	82½	82⅛	82½
31	D&RG con 4 '36	50	48⅛	50
3	Det Ed 5 '49 A	102¾	102¾	102¾
2	Det Ed 4½ '61 D	95½	95⅛	95½
18	Duq Lt 4½ '67 A	100¼	99¾	100¼
	E			
82	Erie rf&imp 5 '67	37	35½	37
1	Erie gen lien 4 '96	54½	54½	54½
	G			
18	Gen Cable 5½ '47	65	63¾	65
13	Gen Motor Ac 6 '37	102¾	102½	102⅝
15	Gen Stl Cast 5½ '49	71½	70	70
9	Gen The Eq 6 '40	5⅜	5¼	5¼
6	GoodrichB F 6½ '47	85	85	85
20	Goody T&R 5 '57	85	83¾	84¼
33	Gt No Ry 7 '36 A	85	84¼	84½
1	Gt North 4½ '77 E	62	62	62
	H			
6	Hudson Coal 5 A	45¼	44½	45¼
7	Hud & M rfg 5 '57A	85	84¾	85
10	Hud & M adj inc 5	59	58¼	58¼
	I			
11	Ill Bell Tel 5 '56	104⅛	103¾	103¾
27	Ill Cent 4¾ '66	46¾	45¾	46¾
8	IC&CSL&NO rfg 5 A	51¼	49½	51¼
44	Interb R Tran 7 '32	63	59½	62¾
18	Interb R T rfg 5 '66	47	46½	46¾
8	Int Cement 5 '48	71½	70⅛	71½
6	Int Gt Nor adj 6 '52	11	11	11
29	Int Hyd El 6 '44	50	47½	49
1	Int Pap cvt 5 '47 A	53½	53½	53½
15	Int T&T cvt 4½ '39	50	48	49⅛
25	Int T&T deb 5 '55	47	44⅛	44⅛
	K			
4	K C P & L 4½ '61	97½	97¼	97¼
3	K C Sou rfg 5 '50	69	69	69
4	K C Term 1st 4 '60	87⅜	87½	87½
9	Kans G&E 4½ '80	87¼	87¼	87¼
	L			
2	Lac Gas St L 5½	70	70	70
12	Lautaro Nitrate 6	9½	9¼	9½
7	Lig & Myers 5 '51	104	103¾	104
26	Lorillard Co 5 '51	101½	101⅜	101½
2	L&N unified 4 '40	87¾	87⅜	87¾
	M			
35	Manhat Ry 4 '90	27¾	26½	27¾
10	McKess & R 5½ '50	46	44¾	44¾
15	Midv Stl cvt 5 '36	94½	93½	94½
2	M E R&L 1st 5 '61B	85	85	85
1	MilElRy&Lt 5 '71	82	82	82
15	MSP&SSM 1 con 4	46	45½	46
12	M-K-T 1st 4 '90	77⅞	77½	77⅞
128	Mo Pac cvt 5½ '49	25⅞	24⅜	25¾
93	Mo Pac 5 '77 F	37¼	35⅜	37
24	Mo Pac gen 4 '75	26	25	26
42	Mo Pac 1st 5 '81	38	35½	38
5	Mont Pw rfg 5 '43 A	89	89	89
	N			
36	Nat Dairy 5¼ '48	91¾	90⅝	91⅝
13	Natl Steel 5 '56	81½	81⅛	81½
1	N O Pub S 5 '55 B	74	74	74
7	N O Tex & M 5½	41	40	41
76	NYC rf&imp 5 2013	65	61¼	65
12	NYC & HR deb 4	83¾	82	83¾
109	N Y Chi&StL 6 '32	62¼	61⅛	61⅞
23	NY Ch & StL 4½ C	33	31	33
3	N Y Edi rfg 6½ '41	111⅜	111¼	111⅜
2	NYNH&H cvt deb 6	86½	86	86
6	NYNH&H 1&rfg 4½	71	69	71
19	N Y Tel gen 4½ '39	101¾	101⅜	101⅜
9	NY W&Bost 4½ '46	51	49⅞	51
3	Niagara Sh 5½ '50	68½	68½	68½
1	Nor Am Co 5 '61	86	86	86
1	Nor Am Ed 5½ '63	89¾	89¾	89¾
21	Nor Am Ed 5 '69 C	86	84	86
41	Nor Pac 6 2047 B	85	84	84½
7	Nor Sts Pow 5 '41A	100	99¾	100
	O			
6	Or-Wash RR&N 4'61	80	79⅛	80
11	Otis Steel 6 '41	43	42¼	43
	P			
9	Pac G&E 5 '42	103⅜	102¼	102¾
22	Pac T&T 5 '37	104½	104⅛	104⅛
15	Parmt Publix 5½ '50	39¾	38	39
9	Pen P&L 4½ '81	88½	88	88½
10	Penn RR 4¾ '63	84	84	84
6	Penn RR gen 4½ '65	82	81½	81½
54	PennR R 4½ '70	70	66⅝	70
1	Phila Co 5 '67	88	88	88
28	Phil Read C&I 6 '49	54	53½	54
10	Phillips Pet 5¼ '39	76	75½	75½
8	Port Gen E 4½ '60	63	61½	61½
30	PostalTel&Cab 5 '53	37	35½	35½
2	PubSer E&G 4½ '67	101¼	100¾	101¼
3	Pure Oil 5½ '37	84½	84½	84½
	R			
5	Read'g gen 4½ '97A	83	83	83
19	RemRand 5½ '47ww	66	65	65
	S			
13	SLIM&S 4 R&Gd '33	64¾	62½	64¾
39	StL S F 4½ '78	15½	14¾	15½
54	StL S F 4 '50 A	18¼	17	18¼
1	Seab A L con 6 '45	7	7	7
11	Shell P Line 5 '52	85⅛	85	85
4	Shell Un 5 '49 ww	84½	84	84½
52	Sinc C Oil col 7 '37	98⅜	98	98½
6	Sinc Cr Oil 5½ '38	102½	102¼	102¼
4	Skelly Oil 5½ '39	77½	77½	77½
20	So Bell T&T 5 '41	103⅝	103	103
24	Sou Pac 4½ '68	61	57½	61
65	Sou Pac 4½ '69ww	60	57	60
8	Sou Ry con 5 '94	79	78⅞	79
40	Sou Ry gen 4 '56	41	39⅜	41
7	S W Bell Tel 5 '54	104¼	104⅛	104¼
23	St Oil N J deb 5	103⅜	103	103
3	St Oil N Y 4½ '51	95	95	95
	T			
7	Tenn El P rfg 6 A	99¼	99	99¼
	U			
10	Un Pac 1st 4s '47	94	93½	94
43	Unit Drug Del 5 '53	85¼	85	85
21	U S Rub 5 '47	57½	56¾	57
1	Utah P & L 5 '44	82⅛	82⅛	82⅛
23	Ut P&L 5 '59 ww	38	37	37½
	V			
7	Vanadium 5 '41	55	53	54½
3	Virginia Ry 5 '62	91¼	91	91
	W			
48	Warner Bros P 6 '39	30¾	30¼	30¾
15	West Elec 5 '44	99¾	99	99½
5	West Md 4 '52	59	59	59
50	West Pac 1st 5 '46	43⅞	42¾	43⅞
2	West Penn P 5'56G	102¾	102¾	102¾
6	West Union 5 '51	67⅞	65⅞	67½
4	West Union 5 '60	67¾	66⅜	67⅜
5	Wheel Stl 4½ '53 B	61	61	61
	Y			
6	Youngs S&T 5 '78	71½	71	71
	FOREIGN BONDS.			
13	Abitibi P & P 5 '53	26¼	25	25
19	Arg 6 '57 A	45¼	45	45
17	Arg 6 sf '59 June	44¾	43¾	43¾
13	Arg 6 '61 Feb	45⅛	44	44
49	Australia 5 '55	78½	77¼	78½
90	Australia 4½ '56	71	70½	71
3	Austria gtd 7 '43	87¾	87¾	87¾
2	Batavian Pet 4½ '42	91½	91½	91½
17	Belgium 7 '56	104½	104⅛	104½
8	Belgium 6 '55	96½	96	96
12	Berlin City El 6½	47	46	47
1	Bolivia 8, 47	8¼	8¼	8¼
11	Brazil 8 '41	19½	19¼	19½
13	Brazil 6½ '26-57	17½	17½	17½
8	Brazil 6½ '27-57	17½	16¼	17½
137	British 5½ '37	105	104¾	105
5	Budapest 6 '27-62	27½	27½	27½
38	Buenos A 6 '61	24¾	23½	24½
35	Canada 5 '52	99⅞	99⅜	99⅞
15	Canada 4 '60	84	83¾	83¾
4	Chile M Bk 6¾ '61	12¼	12⅛	12⅜
7	Chile 6 '60	10½	10½	10½
13	Colombia 6 '61 Oct	39	37⅝	38
15	Czecho 8 '51	97½	97⅜	97⅜
3	Denmark 4½ '62	71½	70⅝	71½
25	Deutsche Bk 6 '32	81¼	80¾	80¾
20	Duke Price P 6 '66	60½	59¼	60½
1	Finland 5½ '58	61	61	61
8	French 7½ '41	121½	121⅛	121½
1	French 7 '49	113	113	113
41	Ger C A Bk 6 '38Ap	46	45⅜	45¾
50	GerC Ag Bk 6 '60Oc	44⅛	43½	44
139	Ger Gov Intl 5½ '65	47¼	46¾	47½
31	Ger Rep 7 '49	68½	68	68½
2	GtConE P Jap 7 '44	43⅞	43⅞	43⅞
1	Ilseder Steel 6 '48	33½	33½	33½
3	Ital Pub Util 7 '52	75	74½	74½
46	Italy 7 '51	91⅜	91	91
20	Japan 6½ '54	62¼	61½	62⅞
1	Marseilles 6 '34	104⅝	104⅝	104⅝
2	Met Water 5½ '50	63⅛	63⅛	63⅛
3	Milan City 6½ '52	73	72¼	73
46	New So Wales 5 '57	74	73½	74
3	Nor Ger Lloyd 6 '47	37½	37¼	37½
2	Orient Dev Ltd 5½	45⅛	45⅛	45⅛
12	Panama 5 '63 A	54½	50	52⅛
2	Peru 1st 6 '60	7⅝	7½	7⅝
3	Poland 8 '50	60	60	60
7	Poland 7 '47	55	55	55
26	Prussia 6 '52	35¼	34¾	35¼
2	Queensld 6 '47	83	83	83
18	Rhine West 6 '55ww	44½	43½	44⅛
6	Rio de Jan 6½ '53	11	10¼	10¼
9	Rome 6½ '52	78	77½	78
6	Royal Dutch 4 '45	85¼	85¼	85¼
2	Sao Paulo St 7 '40	49¾	49	49
6	Sax Pub W 7 '45	42	41	41½
3	Sax Pub W 6½ '51	39½	38½	39½
7	Serbs Cts Slo 7 '62	32½	32	32½
1	Siemens&H 6½ '51	57	57	57
10	Sweden 5½ '54	95⅞	95	95¾
2	Swiss 5½ '46	104½	104½	104½
1	Sydney 5½ '55	64	64	64
2	Toho El Pow 7 '55	53¼	52⅞	53¼
25	Tokyo El Lt 6 '53	37¼	36⅝	36¾
6	Ujigawa El P 7 '45	53	53	53
2	Un Stl W 6½ '51 A	35½	35	35½
3	Uruguay 6 '60	28	28	28
34	Westp U El P 6 '53	32	30½	32

5TH DISTRICT TRADE IS FOUND ON UPTURN

Reserve Bank Reports on Agriculture and Business Throughout Area.

Richmond, Va., Sept. 1 (A.P.).—Activity and improvement in the security market and the recent rise in prices for cotton and some other agricultural products have been instrumental in bringing about a noticeable improvement in conditions in the Fifth Federal Reserve District since the middle of July, the Reserve Bank of Richmond reported today in its monthly review of credit, business and agricultural conditions.

Although basic business statistics now available, covering the month of July, show little change from recent months, there is nevertheless more optimism than was the case previously, the report said.

During July price advances were shown in both wholesale and retail indexes, the first checks to steadily falling commodity prices in many months.

Labor conditions in the district were reported changed for the better in some industries and localities, a number of industrial plants having taken on additional workers and opening of tobacco markets requiring the help of several hundred men. Textile mills were reported to have increased operating time materially since the first of August in line with increased orders for their product.

Circulation of Federal Reserve notes show a seasonal increase, but member banks in rural districts did not, as is the usual practice, increase their discounts at the reserve bank as crops began to move to market. Member banks in larger centers slightly decreased their loans, but increased their investments in securities. Bank deposits changed little, and debits to individual accounts showed a seasonal reduction.

Commercial failures in the district were more numerous, with greater liabilities involved than in any July on record, but were not up to several earlier months this year. Coal production showed some seasonal increase.

SALE OF JEWEL TEA IS CUT TO $755,629

Schulte Stores Estimate Loss at $589,991 for Six Months.

Chicago, Sept. 1 (A.P.).—The Jewel Tea Co., Inc., today reported sales for the four weeks ended August 13 were $755,629.69, compared with $961,983.05 for the same period in 1931. Sales for the first 32 weeks of 1932 were $6,820,115.95, compared with $8,551,221.91 for the same period last year.

New York, Sept. 1 (A.P.).—Shulte Retail Stores had estimated net loss of $589,991 in the first six months of 1932, contrasted with profit of $306,382 in the same 1931 period.

Shoe Plant Increases Output.

New York, Sept. 1 (A.P.).—It is reported that the Brown Shoe Co. has increased the output of its Moberly, Mo., Plant to 9,500 pairs from 4,500 pairs daily. The current schedule is expected to be maintained until November.

Potato Growers Strike.

New York, Sept. 1 (A.P.).—Potato growers of Suffolk County, on Long Island, were on passive strike today against Brooklyn prices for their product.

RESERVE BANK STATEMENT.

Following is a statement of the combined resources and liabilities of the twelve Federal reserve banks for the week ended August 31:

RESOURCES.	
Gold with Federal reserve agents	$2,081,761.000
Gold redemption fund with U. S. Treasury	57,668.000
Gold held exclusively against F. R. notes	$2,139,429.000
Gold settlement fund with F. R. Board	273,486.000
Gold and gold certificates held by banks	360,046.000
Total gold reserves	$2,772,961.000
Reserves other than gold	206,702.000
Total reserves	$2,979,663.000
Nonreserve cash	75,119.000
Bills discounted:	
Secured by U. S. Government obligations	157,545.000
Other bills discounted	275,211.000
Total bills discounted	$432,756.000
Bills bought in open market	34,098.000
U. S. Government securities:	
Bonds	420,988.000
Treasury notes	395,974.000
Certificates and bills	1,034,753.000
Total U. S. Government securities	$1,851,715.000
Other securities	5,915.000
Total bills and securities	$2,324,484.000
Due from foreign banks	2,668.000
F. R. notes of other banks	15,082.000
Uncollected items	312,272.000
Bank premises	58,121.000
All other resources	47,613.000
Total resources	$5,815,022.000
LIABILITIES.	
F. R. notes in actual circulation	$2,815,020.000
Deposits:	
Member bank—reserve account	2,146,183.000
Government	59,429.000
Foreign bank	14,187.000
Other deposits	21,485.000
Total deposits	$2,241,284.000
Deferred availability items	308,796.000
Capital paid in	153,099.000
Surplus	259,421.000
All other liabilities	38,402.000
Total liabilities	$5,815,022.000

Ratio of total reserves to deposit and F. R. note liabilities combined, 58.9 per cent.

Contingent liability on bills purchased for foreign correspondents, $49,043,000.

Washington Stocks

Sales—Regular call 11:15 a. m.: Potomac Electric 5½% pfd., 5 at 103.

After call: Washington Ry. & Elec. 4s, $1,000 at 83¾, $1,000 at 83¾, $1,000 at 83¾, $2,000 at 83¾.

Washington Gas 4½s, $1,000 at 97¾, $1,000 at 97¾, $3,000 at 97¾.

BONDS. PUBLIC UTILITY.	Bid	Asked
Amn. Tel. & Tel. 4½s, '39	106½	
Amn. Tel. & Tel. ctl. tr. 5s	103¾	
Anacostia & Pot R. R. 5s	45	55
Ana. & Pot. Guar 5	88	95
C. & P. Tel. of Va. 5s	101	
Capital Traction R. R. 5s	53	57
City & Suburban 5s	40	
Georgetown Gas 1st 5s	99½	
Potomac Electric Cons. 5%	102½	
Potomac Elec. 6s, 1952	107	
Wash., Alex. & Mt. V. ctf	2	
Washington Gas 4½s	97	98
Washington Gas 5s	100¾	101½
Wash. Gas 6s, Series A	99¼	100
Wash. Gas 6s, Series B	102¼	103
Wash. Ry. & Elec. 4s	83¼	84½
MISCELLANEOUS.		
Barber & Ross, Inc. 6½s	50	
Chevy Chase Club 5½s	100	
Columbia Country Club 5½s	100	103
D. C. Paper Mfg. 6s	15	
Wash. Mkt. Cold Storage 5s	94	
STOCKS. PUBLIC UTILITY.		
Amer. Tel. & Tel.	114¾	
Capital Traction Co. (1)	7½	10
Wash. Gas Light Co.	60	75
Norfolk & Wash. Stmbt. (12)	99	125
*Pot. Elec. Power 6% pf.	108	
Potomac Elec. Power 5½% pfd	102½	104
*Wash. Ry. & El. com. (7)	230	
Wash. Ry. & Elec. pfd	84	86½

The following figures are not bids, but merely represent minimum prices fixed by the Washington Stock Exchange.

NATIONAL BANK.	Min. price.
Capital (14)	175
Columbia (12)	375
Commercial (stamped) (6)	183
District (6)	196
Fed.-Amer. Natl. Bk. & Tr. (2)	42⅞
Liberty (7§)	190
Lincoln (10)	400
Metropolitan (14)	275
Riggs (15)	350
Second (9e)	165
Washington (8)	180
TRUST COMPANY.	
Amer. Sec. & Tr. Co. (15)	299
Nat. Sav. & Tr. (12‡)	375
Prince Georges Bank & Trust	20
Union Trust (8s)	191
Wash. Loan & Trust (14)	400
SAVINGS BANKS.	
Bank of Bethesda (6§)	53
Com. & Savings (10)	325
East Washington (12)	20
Pot. Savings Bank (10)	55
Sec. Sav. & Com. Bk. (10y)	435
Seventh Street	280
United States (30)	530
Wash. Mechanics (20)	50
FIRE INSURANCE.	
American (12)	275
Corcoran (10)	150
Firemen's (8)	30
National Union (15)	14½
TITLE INSURANCE.	
Columbia (6h)	7
Real Estate	150
MISCELLANEOUS.	
Col. Medical Bldg. Corp. (6)	90
Dist. Natl. Sec. pf.	60
Emer. Bromo-Selz. "A" (2)	25½
Federal Storage pf.	80
Fed.-Am. Co. com (60c)	15
Fed.-Am. Co. pf. (6)	80
*Lanston Monotype (6)	58
Mer. Tr. & Stge. com.	50
Mer. Tr. & Stge. pf.	74½
Mergenthaler Linotype (1.60)	42
Natl. Mtge. & Inv. pf. (6)	3
Peoples Drug Store, pf. (6½)	75
Real Est. M. & G. pf (6)	4½
Security Storage (5§)	97¾
Tex. Ref. & Wh. Corp. (3)	42
The Carpel Corp. (2)	9½
W. Mech. Mtge. com. (8)	8
Wash. Med. Bldg. Corp. (7)	90
Wdwd. & Lothrop, com. (1.20)	29½
Wdwd. & Lothrop, pf. (7)	108

*Ex dividend. (b) Books closed. (n) 25c extra. (f) 30c extra. (‡) 1% extra. (c) 1½% extra. (s) 2% extra. (y) 2½% extra. (g) 3% extra. (h) 4% extra. (§) 5% extra.

INSTRUCTOR

HOWE P. COCHRAN, new instructor of Washington Chapter, American Institute of Banking.

Wall Street Briefs

New York, Sept. 1 (A.P.).—The New York cocoa exchange membership of Georges Blum, of Paris, was sold today at $2,500, a gain of $500 over the last previous price. The seat was purchased by Harold L. Bache for a buyer whose name was not disclosed.

Thomas E. Murray, jr., receiver of the Interborough Rapid Transit Co., announced that no provision had been made for the principal or interest maturing today on the 10-year convertible 7 per cent gold notes of the traction company.

Matured bonds which have not been paid will be stricken from the list of the New York Stock Exchange, beginning November 1, except in special instances, it was announced today by Ashbel Green, secretary. The secretary said this action had been taken in view of the likelihood that the investing public "may not appreciate such matured obligations have lost the legal attribute of negotiability."

Increased check transactions in New York City incident to greater activity in security and commodity markets brought a 3 per cent rise in total bank clearings this week, says Bradstreet's Weekly, the total being $3,990,228,000. Omitting New York, however, clearings dropped 3.8 per cent to $1,378,276,000, the lowest point of the year. This decline was more than seasonal.

Bradstreet's Wholesale Food Index rose to $1.77 in the week ended August 30 against $1.75 in the previous week. There is normally little change at this time of year. A most encouraging factor in this rise, says the publication, is the general strengthening of prices throughout the list of commodities.

Reserve Rate Unchanged.

New York, Sept. 1 (A.P.).—The New York Federal Reserve Bank today announced no change in its 2½ per cent rediscount rate.

BALTIMORE TOBACCO.

Special to The Washington Post.

Baltimore, Md., Sept. 1.—LEAF TOBACCO:

Maryland—With receipts of 2,314 hogsheads, sales were 1,365 hogsheads. The demand continued active at former prices for all but the common grades.

Ohio—No receipts; sales, 102 hogsheads.

Crop prospects: Maryland—Owing to the continued dry and hot weather for the past two weeks, the late tobacco has made very little progress and some is ripening prematurely. About half of the crop has now been cut and housed under favorable curing conditions.

Maryland prices (per 100 pounds)—Frosted and inferior, 2.00@4.50; sound to good, common, 5.00@15.00; medium to good, 15.00@30.00; good to fine, red, 30.00@40.00; fancy, 40.50@41.00. Seconds, common and medium, 4.00@15.00; good to fine, 16.00@28.00; 1931 crop ground leaves, 2.00@12.00; upper country, burley, nominal.

Ohio prices, (per 100 pounds)—Common to medium, 6.00@12.00; good to fine, 13.00@25.00; spangled, good to fine, yellow, 25.00@50.00.

N. B.—Unsound and badly mixed packages from 2 to 3 cents lower.

STOCK IN WAREHOUSES.

	Maryland.	Ohio.	Total.
Stock January 1	14,466	1,670	16,136
Receipts since	32,450	12	32,462
Total	46,916	1,682	48,598
Delivered since	15,778	520	16,298
Stocks today	31,138	1,162	32,300
SALES.			
This week	1,365	102	1,467
Previously	17,428	131	17,559
Total	18,703	233	19,026

WASHINGTON PRODUCE

BUTTER—One-lb. prints, 21@22; tubs, 19@21.

EGGS—Hennery whites, 20@23; current receipts, 16@19; Government graded, extras, 27½; medium, 23½; standards, 23½.

POULTRY — Alive: Turkeys, 10@15; chickens, Plymouth Rocks, 14@20; Rhode Island Reds, 15; Leghorns, 13@14; hens, 14@15; Leghorn hens, 8@12; roosters, 9@10; mixed colored chickens, 13@14; keats, young, per pair, 1.00; old, 50. Dressed: Turkeys, 13@18; chickens, Plymouth Rocks, 17@22; Rhode Island Reds, 18; Leghorns, 16@17; hens, 17@18; Leghorn hens, 13@14; roosters, 10@12; mixed colored chickens, 16@17; keats, young, 55@65; old, 25@30.

MEATS—Beef, 15; lamb, 15; veal, 11; pork loins, 16; fresh hams, 13; smoked hams, 15; strip bacon, 15; lard 7½; compound, 7.

LIVE STOCK—Hogs, 4.00@4.50; calves, 3.00@6.00; lambs, 3.00@5.50.

FRUITS.

ORANGES—3.50@4.50 per box.

LEMONS—7.50@8.75.

LIMES—Per 100, 2.00@2.25.

PEARS—California, Bartlett, 2.00@2.25; Florida, 1.25@1.75.

BANANAS—1.00@2.00.

WATERMELONS—Eastern Shore, Md., and Virginia, per 100 melons, various selects, 25.00@40.00; culls, 5.00@8.00; primes, 10.00@15.00.

HUCKLEBERRIES—North Carolina, 32-quart crates, 1.50@2.40.

HONEYDEWS — California, standards, crates, 6s-9s, 1.50@1.75.

HONEY BALLS—California, standards, 36s-45s, 2.50@2.75.

PEACHES—North Carolina, Elbertas, U. S. No. 1, bushel baskets, 75@1.25; Delaware, Elbertas, U. S. No. 1, 75@1.25 bushel; Virginia, Elbertas, U. S. No. 1, 2 inch, 70; 6s, 1.25@1.50.

PLUMS—1.50@2.00.

APPLES—Virginia, bushel baskets, Duchess, 50@1.25; Rambos, 75@1.25; Maiden Blush, 25@75; Virginia, bushel tubs, U. S. No. 1, Wealthys, 35@75; Northwestern Greenings, 65@75; Gravensteins, 60@1.00; Wolf Rivers, 80@1.00; McIntosh, 50@1.00; Peters, 75@1.00.

GRAPES—Eastern Shore, Maryland 2-qt. climax baskets, Concords and Niagaras, 10@11; Delaware, Concords, 15@30; California, Thompson Seedless, 1.50; Emperors, 24-lb. lug boxes, 1.00@1.25.

PEARS — California, boxes, Bartletts, extra fancy, 90s-165s, 2.00@2.25.

PINEAPPLES—3.75.

PERSIAN MELONS—2.00.

FIGS—4.50.

CASABAS—California, standard crates, 6s, 1.75.

VEGETABLES.

OKRA—North Carolina, half-bushel hampers, 50.

CABBAGE—New York, 80-lb. sacks round type, 90@1.00.

PEPPERS—New Jersey, 50 per bushel.

LETTUCE—California, crates Iceberg type, 4-5 dozen, 2.00@3.25; New York, crates Big Boston type, 2 dozen, 50.

ONIONS—Massachusetts and Ohio, 50-lb. sacks yellows, U. S. No. 1, 65@75.

POTATOES—Jersey, 100-lb. sacks, Cobblers, U. S. No. 1, 1.00@1.10; Pennsylvania, 100-lb. sacks, Cobblers, U. S. No 1, 1.00.

SWEET POTATOES—North Carolina, bushel baskets, Porto Ricans, U. S. No. 1, 50@65.

SNAP BEANS—North Carolina, bushel hampers, green, flat type, 50@75; green, round type, 60@75.

LIMA BEANS—Eastern Shore, Maryland and Virginia, bushel hampers, 50@1.00.

PEAS—Idaho, 30-lb. crates Telephones, 1.75@2.00.

EGGPLANT—Jersey, bushel, 35@40.

CUCUMBERS—Jersey, bushel, 1.00@1.25.

SPINACH—Pennsylvania, bushel, Savoy type, 50@1.00; New Zealand, 40@50.

CAULIFLOWER—New York, crates, 1.25.

CELERY—New York, 2-3 crates, 1.25@1.50.

COCHRAN IS CHOSEN TAXES INSTRUCTOR

Authority on Law Selected by Banking Institute for School Year.

By THOMAS M. CAHILL.

Appointment of Howe P. Cochran, LL.B., well-known authority on income tax, as instructor in the new course on income tax law and procedure which is to be offered students of Washington Chapter, American Institute of Banking, was announced yesterday by the chapter's educational committee. The course will be included in the first semester of the chapter's school year, beginning September 19.

Mr. Cochran, who is 47 years old, and resides in Chevy Chase, Md., assumed his new work well qualified to instruct in this subject. He attended Emory and Henry College in Virginia and left there in 1907. He then followed the railroad construction business for ten years, working in the West and in British Columbia and building roads and bridges in the South.

At the outbreak of the World War he entered service in the accounting offices of the construction forces at Camp Meade, Md., and later was general superintendent of labor on the Baltimore Ammunition Depot construction. Immediately after the war, he joined the Bureau of Internal Revenue and was shortly made chief of the special audit section, which has since been merged with other sections. It was the duty of that section, at the time, to handle awkward and involved tax cases involving reorganizations and mergers, valuation of patents and other difficult propositions

While with the bureau, he lectured on advanced income tax law and procedure to a class composed of bureau employes. He later resigned from the Income Tax Bureau to take charge of the tax work for a large private bank in New York and to be treasurer of the Mayo Woolen Mills at Millbury, Mass. From this he entered private practice, at which he has been very successful and in which he still continues.

Among the more important tax cases that he has been associated with were those of the Whittall Associates, makers of the Whittall rugs; the Graton & Knight Manufacturing Co., said to be the largest leather belting company of America; the A. & M. Karagheusian Co., makers of "Gulistan" rugs; the United States Rubber Co. and the Brodie Duke estate.

He was graduated from the National University of Washington, D. C., and is a member of the Metropolitan and the Chevy Chase clubs.

SANDLOT DUST

SANDLOT football players galore will gather today at Tech High School's stadium to attend the last class offered by the Playground Department's trio of grid experts—"Mush" Dubofsky, Orrel Mitchell and Jimmy Farrell.

Instruction in the fundamentals of the game and the answering of any questions which may be asked is the program for the day. Class opens at 5 o'clock.

Mount Rainier will play Columbia Heights, Capital City League champion, Sunday at 3 p. m. on the Mount Rainier field. It will be the first of a three-game series. Hoffman will hurl for the Mounties and Spigel will toe the mound for the Heights nine.

The Dor-A seniors want games for Sunday and Monday. They have Magruder Park at 3 o'clock each day. The team boasts a winning streak of eight games.

The Mount Rainier Bluebirds have a field available and would like to book a game with a strong club Sunday. Call Manager Bellman today at Emerson 8108.

The Chevy Chase Grays will meet the Capital All-Stars Sunday and the Lincoln A. C. Monday. Both games will be played at Chevy Chase starting at 3 o'clock.

An important meeting of all men who managed American Legion teams this season will be held this afternoon at 5 o'clock at French's Sport Shop, 910 Fourteenth street northwest.

Ciro's Villagers are looking for a game Sunday. Call Manager Burruto at Metropolitan 7959.

The Woodmen of the World will travel to Fredericksburg, Va., tomorrow for a game with the home team starting at 3:30 p. m. Manager Armstrong wants to get in touch with all players, Eddie Cinotti in particular, after 5:30 p. m. today at his home. Call Potomac 0276-J.

Auth's unlimited want a game for today. Call Manager Bill McCrea at National 4650.

The Jimmy Foxx peewees hung a 13-8 defeat on the Dominicans yesterday.

The Colmar Manor juniors will play a double-header with the Mulhall juniors Labor Day. Both games will be played at Ballston, first game starting at 1 o'clock. All Manor players are requested to report to Manager Taylor's home before noon.

KRONHEIMS KUBS WIN.

Wash.	AB	H	O	A	Alexandria.	AB	H	O	A
Resnic'f,ss	4	4	1	1	T'loch,3b,cf	4	1	2	1
Buckley,c	4	2	10	0	Goldman,lf	4	1	0	0
J.Milwit,lf	4	1	0	0	Moncure,lf	0	0	0	0
Clapper,p	4	2	1	3	Hudson,cf	3	2	1	0
McGa'y,cf	2	0	0	0	Dudley,3b	1	0	1	0
L'berg,3b	2	0	0	0	N.Cola'to,c	4	0	8	1
L.Milwit,3b	2	1	0	0	J.Col'to,ss,p	4	1	3	0
Ehrlich,2b	4	1	1	2	Stover,1b	2	0	3	0
K'heim,1b	3	2	8	0	R'berg,2b,ss	2	1	1	1
Williams,rf	4	1	0	0	O'Neill,rf	3	0	1	1
					Trig'r,p,2b	3	0	1	2
Totals	32	14	21	6	Totals	30	6	21	6

Washington .... 0 0 5 0 0 1 1—7
Alexandria .... 0 0 3 0 1 0 0—4

Runs—Resnicoff, Buckley, Clapper (2), L. Milwit, Kronheim, Williams, Hudson, N. Colasanto, J. Colasanto, Stover. Errors—Resnicoff, Buckley, Ehrlich, Kronheim, Dudley, Trigger. Two-base hits—Resnicoff, Williams, Tulloch. Three-base hits—Kronheim, Goldman. First base on balls—Off Colasanto, 2; off Clapper, 3. Struck out—By Trigger, 2; by Colasanto, 5; by Clapper, 10. Umpire—Johnny Priest.

POLICE BEAT G. P. O.

Police.	AB	H	O	A	G. P. O.	AB	H	O	A
Sine,1b	4	1	9	0	Schnel'r,cf	4	0	2	0
Grayson,3b	4	1	4	2	Homan,3b	3	1	0	2
Peyton,cf	3	1	0	0	Corkins,lf	3	0	1	0
Hiser,ss	3	2	0	5	Gartland,ss	3	1	1	4
Hoffman,c	1	0	2	0	Harding,1b	3	1	8	0
Ault,c	2	0	0	2	Simons,2b	3	1	2	0
C'pbell,2b	3	1	1	2	Sole,rf	3	0	3	0
Watt,rf	3	0	0	0	Sorrell,c	1	0	0	1
Rinker,lf	3	0	0	0	Ingram,p	3	0	0	1
Winters,p	2	0	0	2	Lyons,p	1	0	0	1
Totals	28	6	18	11	Totals	24	4	18	10

Police .... 0 0 0 0 5 0—5
G. P. O. .... 1 1 0 0 0 1—3

Runs—Sine, Grayson, Hiser, Campbell, Winters, Homan, Gartland, Harding. Errors—Harding (2). Home run—Campbell. Stolen base—Sine. Left on bases—Police, 4; G. P. O., 5. First base on balls—Off Winters, 2; off Lyons, 1; off Ingram, 2. Hits—Off Ingram, 2 in 3 innings; off Lyons, 4 in 3 innings. Hit by pitched ball—By Lyons (Winters). Struck out—By Winters, 4; by Ingram, 1.

NEW YORK CURB MARKET TRANSACTIONS

Total stock sales, 400,000 shares total stock sales year ago, 309,500 shares. Total bond sales, $4,000,000; total bond sales year ago, $3,349,000.

Sales in hundreds.		High	Low	Close
	A			
.50	Acme Steel (1)	18½	18½	18½
.10	Ala Pow $7 pf (7)	86½	86½	86½
1	All Am Gen	8	8	8
1	Allied Mot Ind	⅝	⅝	⅝
10.50	Alum Co Am	71	66½	70½
4	Alum Ltd	31	28¾	31
1.56	Alum Ltd C war	3½	2	3½
2.04	Alum Ltd D war	4½	3⅞	4½
5	Am Austin	⅜	⅜	⅜
5	Am Beverage	7⅛	7⅛	7⅛
1	Am Cap pr pf	34	34	34
10	Am Cit P&LB	6¼	6¼	6¼
14	Am C Pow A	½	½	½
2	Am C Pow B	⅛	⅛	⅛
136	Am Cyan B	8½	6¼	8½
1	Am El Sec pf (¼g)	22½	22½	22½
11	Am & Fgn P war	8½	8	8⅜
3	Am Founders	2⅝	2½	2⅝
41	Am Gas & El (1a)	39¾	37	39
8	Am Invest	4¼	4	4¼
2	Am Invest war	1¼	1¼	1¼
12	Am L & T (2½)	23⅞	23	23
182	Am Sup Power	7⅞	7⅛	7⅝
1	Am Thread pf (¼)	2¾	2¾	2¾
6	Am Sup P pf	48	44	48
1	Am Ut & G B vtc	⅜	⅜	⅜
5	Anch Post F	2⅞	2½	2⅞
1	Arctur Rad Tube	1⅝	1⅝	1⅝
1	Ark Nat Gas	3⅜	3⅜	3⅜
18	Ark Nat Gas A	2½	2⅜	2⅜
24	Ark Nat Gas pf	5	4¼	4⅝
1	Ark P & Lt pf (7)	76	76	76
13	As G&El A (5%f)	4	3⅞	4
.90	As G&E pf (5)	32¾	31	31
2	As G & E	5⅛	5⅛	5⅛
20	As G & E war	⅛	¼	¼
4	As Rayon	3⅜	3½	3½
9	As Tel Ut	3¼	3	3⅛
169	Atlas Corp	10⅜	10	10⅛
3	Atlas Corp pf A (3)	36½	36½	36½
23	Atlas Corp war	3⅛	2⅞	3⅛
1	Autom Vot Mach	2⅞	2⅞	2⅞
	B			
10	Blue Ridge	4	3⅝	3⅝
4	Blue R cvt pf (3h)	30¼	29⅝	30
6	Braz Tr & Lt (8%f)	10¼	9⅞	10
1	Buckeye P L (3)	23⅞	23⅞	23⅞
2	Burma Ltd (.04)	1¾	1¾	1¾
1	Butler Bros	3¼	3¼	3¼
4	Bwana McKubwa	1⅛	¾	¾
	C			
4	Cab & Wire A	1⅛	1⅛	1⅛
3	Cab & Wire B	⅜	⅜	⅜
1	Cab & W pf(.095g)	2⅜	2⅜	2⅜
101	Can Marc Wirel	2¼	1⅞	2
4	Carib Syn	⅝	½	⅝
2	Carnation (¾)	12	12	12
3	Carrier Corp	11	10¾	11
.50	Celanese pf (3½)	39¾	39¾	39¾
1	Celanese 1st pf	26	26	26
.25	Cen Pub Ser 7 pf	11¾	11¾	11¾
5	Cent Pub S A	1¾	1⅝	1⅝
2	Cen Pub S Del	1½	1½	1½
26	Cent St El	4	3⅞	4
1	Centrif Pi (.60)	3¼	3¼	3¼
.50	Cen St El cv pf new	20	20	20
109	Cities Service	5⅜	5⅛	5¼
1	Cit Serv pf	32	32	32
.50	Cit Serv P 6 pf	25	25	25
4	Claude Neon Lts	1⅜	1⅜	1⅜
17	Colomb Syn	3/16	3/16	3/16
1	Colon Oil	1⅛	1⅛	1⅛
2.25	Col G&E cv pf (5)	102	100¼	102
35	Col O & G vtc	1½	1⅜	1½
3	Com'w Edis (5)	87¼	87	87
63	Com'w & So war	1⅛	¾	¾
1	Cons Cop Min	1¼	1⅛	1¼
3	Cons G&E Bal(3.60)	66¼	66	66¼
.10	Cons M & Sm Can	80	80	80
13	Cord Corp	4¼	4	4⅛
2	Cosden Oil pf	7	6	7
25	Cosden Oil c o d	2¼	2	2¼
2	Creole Pet	2¾	2¾	2¾
6	Cresson Gold (.01g)	¼	¼	¼
3	Crocker Wh	7½	7¼	7½
3	Crown C Pet	½	½	½
20	Curtis Mfg A	6⅜	6	6⅜
57	Cusi Mex	½	½	½
	D			
1	Darby Pet	6½	6½	6½
44	Deere & Co	14½	13¼	14¼
91	De Forest	¾	½	¾
9	Detroit Aircraft	⅜	⅜	⅜
2	Driver-Harris	11	11	11
3	Dubilier Con	⅝	⅝	⅝
1	Duval Tex	¾	¾	¾
	E			
.75	EastG&P pr pf(4½)	65	65	65
.25	East Gas & F pf(6)	64	64	64
.75	East Sta P A pf	31¼	29	31¼
3	East Sta Pow B	4¾	4¾	4¾
1	East Ut Asso cv	4⅝	4⅝	4⅝
5	Eisler Elec	2	1⅞	2
563	El Bd & Sh (6%f)	41¾	38¾	40¾
2	El Bd & Sh pf (6)	59⅞	59	59
2	El Bd & Sh 5 pf(5)	53½	52¼	53½
1	El Pow As A (.65g)	8	8	8
3	El P & L opt war	6¾	6¾	6¾
2	Elec Prod Colo	3½	3¼	3½
1	Elect Sh pf	53	53	53
.50	Emp G & F 8 pf	30	30	30
1	Europ El A (.30)	3⅜	3⅜	3⅜
3	Europ El deb rts	⅝	⅝	⅝
	F			
1	Fansteel	2	2	2
1	Feder Met	16¾	16¾	16¾
1.25	Fla P&L 7 pf(7)	56¾	56½	56½
1	Ford M France	4¾	4¾	4¾
12	Ford Mot Ltd	4½	4⅛	4½
1	Foremost Dairy	⅝	⅝	⅝
1	Franklin Mfg	2½	2½	2½
	G			
3	Gen Alloys	1¾	1¾	1¾
1	Gen Aviation	3	3	3
1	Gen Cap (1½g)	20	20	20
1	GenE Ltd rct(.204g)	7	7	7
.10	Gen Pub S pf	40⅞	40⅞	40⅞
3	Gen Th Eq cv pf	⅝	½	⅝
17	Glen Alden	21	20½	21
1	Globe Underw (.20g)	3⅞	3⅞	3⅞
3	Gold Seal Elec	⅛	⅛	⅛
31	Goldman Sachs	4⅜	4	4⅜
1	Gorh Mfg vtc(1.60)	12½	12½	12½
.30	Gt A&P 1st pf(7)	117⅛	117⅛	117⅛
1	Greenfield T & D	1⅞	1⅞	1⅞
3	Groc Str vtc	1½	1¼	1½
21	Gulf Oil Pa	40½	39½	39½
	H			
1	Hamilton Gas vtc	⅜	⅜	⅜
1	Hap Candy St A	⅛	⅛	⅛
1	Hecla Min	4½	4½	4½
1	Hir Walker	6½	6½	6½
3	Hir Walker pf(1)	8¼	8¼	8¼
1	Horn & Hard(2¼)	25½	25½	25½
6	Hudson Bay M&S	4¼	4	4
6	Humble Oil (2)XD	50⅜	50	50
1	Hydro El Sec	7¾	7¾	7¾
	I			
6	Imp Oil Can(½)XD	9¾	9½	9½
11	Insull Util	⅝	½	½
8	Insuran Sec	2⅝	2⅛	2⅜
42	Intercon Petrol	⅛	⅛	⅛
11	Internat Pet (1)	11	10⅞	11
1	Inter S Raz B	4	4	4
3	Inter Sup Pow(½)	14	13¼	14
11	Inter Util B	3	2¾	3
9	Interst Equit	1	⅞	⅞
.20	Inters Pw Del pf(7)	40	40	40
1	Irving Air Ch	5¾	5¾	5¾
28	Ital Superpow A	3½	3	3½
	J			
6	Jonas Naum	1	1	1
	K			
2	Kirby Pet	⅞	⅞	⅞
1	Kolster-Brandes	1⅛	1⅛	1⅛
	L			
5	Leonard Oil	½	½	½
24	Lone Star Gas(.64f)	9¼	9¼	9¼
1	Louis L&E	1	1	1
	M			
117	Magdalena Syn	⅛	⅛	⅛
1	Mercant Strs (1)	13	13	13
45	Mid West Util	¾	⅝	⅝
4	Mid W Ut cv pf xw	3½	3	3½
2	MoKans PL	½	½	½
.50	Mohawk-H 1 pf(7)	87	87	87
1	Moody In ptc pf	15	15	15
1	Mount Prod (.80)	4¼	4¼	4¼
	N			
16	Nat Avia	5¼	4¾	5¼
20	Nat Fuel G (1)	13⅞	13½	13½
4	Nat Investors	3	3	3
5	N Mex & Ariz	1⅛	1⅛	1⅛
27	NewmontMin	24⅞	24	24¾
6	NY Transit(.40)	5⅝	4½	5⅝
.75	NY Wat Svc pf	32	31	32
32	Niag Hud Pow(1.20)	18½	17¾	18¼
2	Niag Hud A war	1¾	1⅝	1⅝
1	Niag Hud C war	1	1	1
1	Niag Sh Md B(5%f)	10¼	10¼	10¼
2	Nor Europ Oil	¼	¼	¼
2	Nor States P A(8)	72	70¼	72
	O			
62	Ohio Cop	¼	¼	¼
	P			
1	Pac G&E 1 pf(1½)	24	24	24
1	PG&E 5½pf(1.37½)	21⅝	21⅝	21⅝
3	Pan-Am Airways	26½	26	26
1	Pantepec Oil	[illegible]	[illegible]	[illegible]
1	Paramt Mot	5¼	5¼	5¼
1	Parker Rust-Pr	23	23	23
83	Pennroad	3⅜	3⅛	3⅜
1	Pa-Mex Fuel (½g)	8½	8½	8½
1	Philip MorrisA(1¾)	19	19	19
3	Philip Morris Cons	3½	3¼	3¼
9	Phoenix Sec	1	1	1
9	Pilot Radio A	2¾	2⅜	2⅝
2	Pitney Bowes (4%f)	3⅛	3⅛	3⅛
5	Plymouth O (½g)	10⅛	10	10⅛
6	Prod Roy	¼	¼	¼
4	Pub Ut Hold war	¼	¼	¼
6	Pub Ut Hold xw	1⅛	1	1
1	Pub Ut Hold pf	5⅝	5⅝	5⅝
.50	Pug Sd P 5 pf (5)	50	50	50
1	Pyrene	2⅝	2⅝	2⅝
	Q			
1	Quaker Oats (4)	92½	92	92½
	R			
2	Rainbow Lum A	1	¾	1
2	Relian Intl A	2¼	2⅛	2⅛
10	Reybarn Inc	1¾	1½	1¾
1	Richmond Rad cvpf	2½	2½	2½
5	Roan A Cop	7⅞	7⅞	7⅞
	S			
78	St Regis Pap	6½	6	6
4	Salt Cr Con	⅞	⅞	⅞
1	Schulte Real Est	½	½	½
2	Seaboard Util	1½	1½	1½
1	Segal Lock	1¼	1¼	1¼
4	Selected Indus	2⅛	2	2
2	Sel Ind al ctf (5½)	54	53½	53½
7	Selfridge Prov Strs	1	1	1
1	Sentry S Con	⅜	⅜	⅜
1	Shattuck Denn	3	3	3
13	Shenandoah	4¾	4⅛	4¾
8	Shenandoah pf	22	20	22
.75	Sher-Wms (2)	25¾	25¼	25¼
58	Silica Gel ctf	3	1½	3
.90	Singer Mfg (8)	120	120	120
24.50	Smith A O	40⅞	34¾	39¾
1	So Penn Oil (1)	15	15	15
1	So Nat Gas	⅜	⅜	⅜
1	Southland Roy (.20)	4	4	4
71	St Oil Ind (1)	24	23⅜	23⅞
15	St Oil Ky (1.20)	13⅞	13½	13⅞
1	St P & L B (1.30g)	13	13	13
1	Stand Pub Svc A	3⅜	3⅜	3⅜
16	Stand Sil-Lead	⅛	⅛	⅛
1	Starrett pf	1¾	1¾	1¾
3	Stutz Mot Am	20¼	20	20
4	Sunray Oil	½	½	½
13	Swift & Co (1)	10½	10	10
23	Swift Int (3)	22½	20¾	22
	T			
6	Technicolor	4	3¾	3¾
6	Teck-Hugh G (.60)	3⅛	3	3
3	Texon Oil (1¼b)	9⅝	9½	9½
30	Tob Prod of Del	⅜	⅜	⅜
1	Tob Sec Ltd (.14g)	10½	10½	10½
1	Transcont Air	4	4	4
10	Trans-Lux	2	2	2
16	Tubize Ch Corp	14	10¼	12¾
	U			
3	Union Gas Canada	5	4⅞	5
5	United Corp war	5⅝	5⅜	5⅝
87	United Founders	3	2¾	3
71	United Gas	4¼	4	4¼
10	United Gas war	1¼	1⅛	1¼
14	United Gas pf (7)	49¾	47	49¾
25	United L & P A	7¾	7½	7⅝
2	United L & P cv pf	35	34⅞	35
1	United Prof Shr	1⅛	1⅛	1⅛
15	U S Elec Pow	2	1⅞	2
2	U S Finish	4	3½	4
5	United Strs vtc	½	⅜	½
.50	Utah P&L pf (7)	58	58	58
2	Utility Equities	3¾	3¾	3¾
10	Util P & L	3⅞	3½	3⅞
1	Utility & Ind	2⅜	2⅜	2⅜
	V			
8	Van Camp	¾	¾	¾
10	Van Camp pf	1⅜	1	1
	W			
3	Wenden Cop	⅛	⅛	⅛
1	West Md pf	49	49	49
.25	Wastvaco Ch pf (7)	62½	62½	62½
1	Woodley Pet	2⅛	2⅛	2⅛
5	Woolworth Ld(.251g)	10	10	10
	Y			
1	Y Oil & Gas	⅜	⅜	⅜
	DOMESTIC BONDS.			
	A			
1	Ala Pow 5 '68	87	87	87
13	Ala Pow 4½ '67	78¼	78	78
5	Alumin Co 5 '52	98	97½	98
3	Alumin Ltd 5 '48	67	67	67
2	Am Cmwlth P 6 '40	5	5	5
5	Am Cmw Pw 5½ '53	4½	4	4
1	Am El&Pw 6 '57A	40	40	40
5	Am G&Pw 6 '39	39	38	39
11	Am G&Pw 5 '53	31¾	31¼	31½
22	Am Pow&L 6 2016	72¾	72	72
5	Am Rad 4½ '47	94	93¾	93¾
6	Am Roll M 5 '48	57¼	57	57
1	Am Roll M 4½ '33	71	71	71
7	Am Seat 6 '36	39	36	38¼
1	Appalach Gas 6 '45	8	8	8
1	Appalach Pow 5 '56	89	89	89
4	Arnold Print 6 '41	46	46	46
25	Ark Pow&Lt 5 '56	88	88	88
7	Asso Elec 4½ '53	54	53½	54
20	Asso G & E 5 '50	37⅛	36	36¼
5	Asso G&E 5½ '77	40	39½	40
74	Asso G&E 5 '68	35	34¼	35
108	AsG&E 4½ '49C	34½	33	34½
2	Asso Rayon 5 '50	41	41	41
8	As Tel Ut 5½ '44 C	31½	31	31
5	Assoc T&T 5½ '55A	43⅞	43⅛	43⅛
	B			
5	Baldwin Loc 5½ '33	85	85	85
12	Bell Tel Can 5 '55A	96¾	96½	96⅝
1	Bell Tel Can 5 '57B	96	96	96
4	Birm W W 5 C '57	82¼	82¼	82¼
3	Bost Cons Gas 5 '47	101	101	101
2	Bflo Gen El 5 '39	104⅛	104⅛	104⅛
	C			
3	Can Na R Eq 7 '35E	100¾	100¾	100¾
2	Can No Pow 5 '53A	74	73	73
2	Cap Adm 5 '53Axw	75	75	75
12	Caro P&L 5 '56	78	77½	78
3	Caterp Trac5'35	90	90	90
1	Cent Ill P S 5 '56E	80	80	80
3	Cen Ill P S 4½ '67F	75¾	75¾	75¾
4	Cent P & L 5 '56	67½	66⅛	67½
99	Cent P Sv 5½ '49	13½	10¼	12⅛
5	Cent P Sv 5½ '49xw	11¼	11¼	11¼
34	Cent St El 5 '54	50½	49	50
9	Cent St El 5 '48	51	45	50
2	Cen St P&L 5½ '53	45½	45	45
5	Chi Dist El 4½ '70A	76	76	76
2	Chic Ry cod 5 '27	52½	52¼	52¼
5	Cig S Real 5½ '49A	20½	20½	20½
1	Cin St Car 5 '52A	57	57	57
1	Cin St Car 6 '55 B	60	60	60
3	Cities Ser 5 '66	47½	47⅜	47⅜
109	Cities Ser 5 '50	48¾	47⅜	48
9	Cit Sv Gas 5½ '42	61½	60¾	61½
2	Cit Sv G Pipe 6 '43	65⅞	65⅞	65⅞
11	Cit Sv Pow 5½ '52	52⅞	52½	52⅞
11	Clev El Ill 5 '54 A	103¾	103¾	103⅜
2	Clev El Illu 5 '61B	104	103½	103½
5	Clev El Illum 5 '39	104¼	103⅞	104¼
3	Comwlth Ed 5 '53A	100	100	100
8	Comwlth Ed 5 '54B	99¼	98¾	99
5	ComwthEd 4½ '56C	94¼	93½	94
5	Com'w Ed 4½ '57 D	94	94	94
18	Com'w Ed 4½ '60E	83½	81½	83½
83	Com'w Ed 5½ G	101⅞	101	101⅞
17	Com'w Ed 4 '81 F	79⅞	79⅛	79½
2	Com'w Sub 5½ '48A	58¾	58¾	58¾
2	Conn Lt & P 5 D	101	101	101
2	Cons G Bal 5½ '52E	105⅝	105⅝	105⅝
2	Cons G Bal4½ '70H	102½	102	102
7	Con Gas El L&P4½	102⅞	102¼	102⅞
1	Cons Gas Ut 6½ A	24	24	24
1	Cons Gas Ut 6 '43A	35	34¾	34¾
9	Consum Pow 5 '36	102⅞	102½	102½
1	Consum P 4½ '58	98	98	98
23	Cont G&El 5 '58 A	61¾	60½	61
10	Cont Oil 5¼ '37	94⅛	94⅛	94⅛
13	Crane Co 5 '40	79⅞	79½	79¾
2	Crucible Steel 5 '40	64	64	64
1	Cudahy P 5½ '37	89	89	89
3	Cudahy Pack 5 '46	99½	99½	99½
	D			
2	Dallas P&L 6 '48 A	106	106	106
7	Dayton P&L 5 '41	99¾	99¾	99¾
26	Dayton P&L 5 '41 n	99⅞	99	99⅛
1	Derby G&E 5 '46	71¼	71¼	71¼
5	Detroit C Gas 6 A	94	93	94
1	Det Int Bridge 7 '52	1⅞	1⅞	1⅞
2	Det Int Br 6½ '52	7	7	7
	E			
6	East Util Inv 5 A	30½	29	30½
25	Ed Elec Ill 5 '35	102	101¾	101¾
4	Ed Elec Ill 5 '34	101¾	101½	101¾
10	Ed Elec Ill 5 '33	101¾	101⅜	101⅜
2	El Paso El 5 A '50	86⅛	86⅛	86⅛
46	El P & Lt 5 2030	60	59	59
3	Empire Dist El 5 '52	55⅞	55½	55½
2	Emp O & R 5½ '42	55	55	55
1	Erie Ltg 5 '67	96½	96½	96½
	F			
17	Fed Wat 5½ '54	47½	46	47½
3	Firestone Cot M 5	79½	78¾	78¾
3	Firestone Tire 5 '42	84	84	84
43	Fisk Rub 5½ '31	42⅝	41½	41⅞
2	Risk R 5½ '31 c o d	41¾	41¾	41¾
19	Fla P & Lt 5 '54	74¼	73	74
	G			
2	Garlock Pack 6 '39	63½	63	63
3	Gary E&G 5 '34 A	78¼	77	78¼
5	Gatineau Pow 5 '56	72½	72⅛	72⅛
4	Gatineau P 6 '41	63½	63½	63½
5	Gatineau P 6 '41 B	63¾	63	63¾
2	Gen Cig 6 '35	102¼	102¼	102¼
1	Gen Mot Ac 5 '33	101	101	101
7	Gen Mot Ac 5 '34	101	100½	101
1	Gen Mot Ac 5 '36	100¼	100¼	100¼
1	Gen Pub S 5 '53	57½	57½	57½
9	Gen Pub Ut 6½ '56	36½	36	36½
10	Gen Wat Wks 5 A	42⅞	40⅛	41½
2	Gen Wat Wks 6 B	19	19	19
29	Geo Pow 5 '67	85½	84⅛	85½
1	Geo P & Lt 5 '78	62	62	62
19	Gillette 5 '40	96⅝	96⅝	96⅝
11	Glen Alden Coal 4	57⅞	55½	57⅞
8	Glidden Co 5½ '35	87½	87¼	87¼
1	Gobel (A) 6½ '35A	72	72	72
3	Grand (FW) 6 '48	7	7	7
2	Grand Trunk 6½	99⅞	99⅞	99⅞
4	Gt Nor Pow 5 '35	100	100	100
5	Gulf Oil Pa 5 '47	97⅝	97⅝	97⅝
1	Ground Gr Sh 6	2¼	2¼	2¼
3	Gulf St Ut 4½ '61B	67½	67½	67½
	H			
11	Hood Rub 7 '36	60	57	57
41	Hood Rub 5½ '36	46	38	42
1	Hous Gulf G 6½ww	43½	43½	43½
10	Hous Gulf G 6 A	55½	55	55
	H			
6	Houst L&P 4½ '78 D	91¾	91	91¾
7	Houst L&P 4½ '81 E	88½	88½	88½
2	Hudson Bay 6 '35	75	74	74
1	Hydr P Nia F 5 '50	103	103	103
	I			
15	Ill Cent RR 4½ '34	54	51⅛	54
2	Ill Nor Ut 5 '57	93	91	91
13	Ill P&L 5 '56 C	71½	71	71½
10	Ill P&L 5½ '57	68	67¼	67¼
4	Ill P&L 6 '53 A	81	80	81
1	Ind & Mich 5 '55	93	93	93
2	Ind & Mich 5 '57	100	100	100
2	Ind El 6 '47	79¼	79¼	79¼
11	Ind E 5 '51 C	74¼	74	74
6	Ind Svc 5 '63 A	37	36	36½
6	Indnpls P&L 5 '57 A	94¾	94¾	94¾
1	Insull Util 5 '49 A	5	5	5
19	Insull Ut Inv 6 '40 B	4¼	4	4¼
1	Intrl P Sec 7 '57 E	81¼	81¼	81¼
10	Intrl P Sec 7 '52 F	68⅛	68⅛	68⅛
1	Interl P S 6½ '54B	103⅜	103⅜	103⅜
2	Int Salt 5 '51	70⅛	70⅛	70⅛
2	Interl Sec Am 5 '47	55½	55½	55½
7	Inters Pow 6 '52	50½	49¼	50
11	Inters Pow 5 '57	65¼	64½	65½
1	Intrs P Svc 5 '56 D	73¼	73¼	73¼
3	Intrs P Svc 4½ '58	68	68	68
1	Iowa-Neb L&P 5 '57	77¾	77¾	77¾
1	Iowa P&L 4½ '58 A	85	85	85
	J			
9	Jacksonv Gas 5 '42	64	62½	64
9	Jrsy CP&L 4½ '61 C	86	85¾	85¾
4	Jer Cen P&L 5 '47B	96¾	96¾	96¾
	K			
1	Kan P&L 5 '57 B	83½	83½	83½
1	Ky Ut 5½ '55 F	83	83	83
2	Ky Util 5 '69 I	76½	76½	76½
3	Ky Util 5 '61 H	76¼	76¼	76¼
1	Keystone P Svc 5 '78	83	83	83
6	Kimberly-Cl 5 '43 A	84	84	84
4	Kop G&C 5½ '50	85	85	85
1	Kop Gas & C 5 '47	82	82	82
2	Kresge 5 '45 ctf	86	86	86
	L			
7	Lehigh PS 6 2026 A	84¾	84	84
11	Long Isl Lt 6 '45	99	98½	99
2	L G&E Ky 4½ '61 C	93	93	93
23	Louis P&L 5 '57	88⅞	88¼	88⅞
	M			
14	Mantoba P 5½ '51 A	66	65	66
7	Mass Gas 5½ '46	91¾	91	91¾
7	Mass Gas 5 '55	88⅝	88¼	88¼
1	Mass Util 5 '49 A	81	81	81
1	Memphis P&L 5 '48	96½	96½	96½
10	Metro Ed 4 '71	79	78½	79
42	Metro Ed 5 '62 F	94	93	94
6	Mich As Tel 5 '61 A	67⅞	65½	67⅞
21	Mid W Util 5 '32	9½	9	9
1	Mid West Ut 5 '33	9¼	9¼	9¼
2	Mid West Ut 5 '35	9	9	9
6	Milw G Lt 4½ '67	94	94	94
5	Minn G Lt 4½ '50	84	84	84
1	Miss Riv P 6 '44 xw	80	80	80
15	Miss P&Lt Co 5 '57	80	79¾	80
5	Miss Pow 5 '55	70	66	66
5	Miss Riv P 5 '51	99⅛	98⅝	99⅛
6	Monon WP 5½ '53B	75¼	75¼	75¼
18	Mont LH&P 5 '51 A	93¼	93	93¼
	N			
1	Narragansett 5 '57	97¼	97¼	97¼
5	Natl El Pow 5 '78	6½	6	6
9	Nat P&L 6 2026 A	87½	86¼	87½
4	Nat P & L 5 2030 B	76	76	76
28	Nat Pub Svc 5 '78	24	23	23¾
1	Nat Pub S 5 '78 cod	21	21	21
1	Nebr P 6 2022 A	92	92	92
1	Nebr Pow 4½ '81	94	94	94
8	Nev Cal El 5 '56	71¾	71	71
10	New Eng G&E 5 '50	64⅛	63⅛	64⅛
4	New Eng G&E 5 '48	64¼	63¼	64¼
5	New Eng G&E 5 '47	62½	62½	62½
17	New Eng P 5½ '54	68⅞	67	68⅞
14	New Eng Pow 5 '48	65¾	65¼	65½
5	New Orl P S 4½ '35	72	71	72
6	NY&West Lt 4 2004	87	87	87
11	NY P&L 4½ '67	90¾	89⅝	90¾
17	NY St E&G 4½ '80	85½	84⅝	85½
3	Niag Falls P 6 '50	105⅛	105⅛	105⅛
35	N Cont Ut 5½ '48A	44½	42	44
5	N Ind P S 4½ '70E	80	80	80
5	N Oh P & L 5½ '51	95⅞	95¾	95¾
4	Nor Oh T&L 5 '56	92	92	92
5	Nor St P 5½ '40	91¼	91	91
2	Nor St Pow 4½ '61	90	90	90
	O			
7	Ohio Edison 5 '60	95	94½	94½
4	Ohio P S 5½ '61 E	86	85¼	85¼
2	Okla G&E 6 '40 A	81½	81½	81½
2	Okla G & E 5 '50	89¾	88½	89¼
8	Oswego Falls 6 '41	54	52½	54
	P			
1	Pac G&E 4½ '57 E	94¼	94¼	94¼
8	Pac G&E 5 '55 D	98⅞	98⅛	98⅞
9	Pac G&E 5½ '52 C	103	102½	103
12	Pac P&L 5 '55	72	71	72
1	Pa Cen P&L 4½ '77	79	79	79
5	Pa-Oh Ed 5½ '59 B	77½	77½	77½
2	Pa-OhP&L 5½ '54A	96	96	96
3	Pa Pow 5 '56	93	92⅞	93
2	Pa P S 5 '54 D	88	88	88
1	Pa Water & P 5 '40	102½	102½	102½
3	Peo GL&C 4 '81 B	84	84	84
142	Peo GL&C 6 '57 C	99¼	98⅝	99¼
6	Phila El P 5½ '72	105	104¾	105
2	Phila R T 6 '62	50	50	50
11	Piedmont El 6½ '60 A	62	60	62
1	Pot Ed 4½ '61 F	79	79	79
2	Pow Corp Can 4½ B	65	65	65
1	Proc & Gam 4½ '47	100½	100½	100½
1	P S N Hamp 4½ B	83½	83½	83½
5	Pub S N Ill 4½ '78D	80	80	80
3	Pub S N Ill 5 '56	90¼	90¼	90¼
13	Pub S N Ill 4½ '81F	78¼	77¾	77¾
348	Pub S N Ill 6½ '37G	98½	97⅞	98½
1	Pub S Okla 5 '57 D	78	78	78
9	Pub S Sub 5½ '49A	70½	70	70½
31	Pug Sd P&L 5½ '49	78	77¼	77⅞
14	Pug Sd P&L 5 '50 C	76	73½	76
26	Pug S P&L 4½ '50D	67¾	66	66
	Q			
1	Queens Boro G 4½	89¼	89¼	89¼
	R			
1	Rep Gas 6 '45 A	20⅛	20⅛	20⅛
52	Roch G&E 5 '62 E	96¼	95½	96¼
9	Roch Cent P 5 '53	53¼	53	53
	S			
7	St L G & C 6 '47	22½	21½	21½
3	San Ant P S 5 B	81½	81½	81½
1	San Joan L&P 6 B	102	102	102
5	San Joan L&P 5 D	91¼	91¼	91¼
3	Schulte R E 6 '35	15½	15½	15½
2	Seattle Ltg 5 '49	61	61	61
40	ShawW&P 4½ '67A	68¾	67¼	67¼
4	ShawW&P 4½ '68B	68½	68½	68½
2	ShawW&P 4½ '70D	68	68	68
13	ShawW&P 5 '70 C	79	79	79
13	Sher-Wyo 6 '47	35¾	34	34
38	Silica Gel 6½ '32	64	46½	62
3	SEP&L 6 2025 A xw	78	77½	78
7	So Cal Ed 5 '51	101⅞	101⅞	101⅞
2	So Cal Ed 5 '54	100½	100½	100½
2	So Cal Gas 5 '37	86¾	86¾	86¾
33	So Ind G&E 5½ '57	96¾	95½	96¾
20	Sou Nat Gas 6 '44	44½	42	44½
1	S W Asso Tel 5 A	58	58	58
21	S W G&E 5 '57 A	79¼	78¾	78¾
4	S W Nat Gas 6 '45	35	35	35
5	S W P&L 6 2022 A	73¼	71½	71½
1	Springfield G E 5 A	76	76	76
1	Staley Mfg 6 '42	62	62	62
10	Stand G&E 6 '35	74	72¼	72½
11	Stand G&E 6 '35 cv	74	72	72
8	Stand G&E 6 '51	64½	64½	64½
2	Stand G&E 6 '66	64	64	64
8	Stand P&L 6 '57	61¾	60¾	61¾
4	Sun Oil 5½ '39	99¾	99¾	99¾
2	Superpow Ill 4½ '70	75¼	75¼	75¼
2	Superpow Ill 4½ '68	74½	74	74½
29	Swift & Co 5 '40	92½	91½	91½
3	Swift & Co 5 '44	101¾	101¼	101¾
1	Syracuse Lt 5 '57 B	99¾	99¾	99¾
	T			
4	Tenn El Pow 5 '56	88½	88	88
14	Tex El Serv 5 '60	86	85½	86
5	Tex Gas Util 6 '45	20	19	19
8	Tex P & L 5 '56	91	89¾	91
6	Thermoid 6 '34	44	43	44
6	Tide Wat P 5 '79 A	66⅛	65½	66⅛
5	Tri Util 5 '79	1	⅞	⅞
5	Twin City R T 5½A	36½	36	36
27	Ulen & Co 6 '44	34¾	32½	33½
5	Union El 5 '67B	99	99	99
11	Union El 5 '57	98½	98½	98½
3	UnionGulf Cor 5 '50	98	98	98
2	Un Lt & P 6 '74	65	65	65
6	Un Lt & P 6 '75	63½	63	63½
19	Un L & Rys 5½ '52	64	63	63¾
1	UnLt&Rys 6 '52 A	83¼	83¼	83¼
2	Un Lt&Rys 6 '73A	61	61	61
31	U S Rub 6 '33	93	92¾	93
3	U S Rub 6½ '35	70	67	67
2	U S Rub 6½ '36	64¾	64¾	64¾
2	U S Rub 6½ '37	63	63	63
1	U S Rub 6½ '38	61¾	61¾	61¾
5	Utah P&L 4½ '44	75¼	75	75
1	Utica G&E 5 '52E	96½	96¼	96¼
	V			
8	Valvoline Oil 7 '37	62½	62½	62½
5	Virg El Pw 5 '55A	94	93	93
1	Virg PubSv 5½ '46A	77	77	77
1	Virg P Sv 5 '50B	66	66	66
	W			
6	Waldorf-Ast 7 '54	9½	8	9½
3	Ward Bak 6 '37	90	90	90
10	Wash Wat Pw 5 '60	98	98	98
1	West News Del 6 '44	26	26	26
12	W Tex Ut 5 '57A	54	52½	53
3	WUnitG&E 5½ '55A	84½	82	84½
	FOREIGN BONDS.			
1	Buen A Pr 7½ '47	33	33	33
16	Buen A Pr 7 '52	28	26½	27
1	Cent Bk Ger 6 '51B	38½	38½	38½
10	Com Priv Bk 5½ '37	50¾	50¾	50¾
2	Europ El 6½ '65 xw	51	51	51
15	Europ Mtg 7 '67C	30½	30⅛	30⅛
5	Farm Nat Mtg 7 '63	38	38	38
1	Fin Ind Bk 7 '44	68¼	68¼	68¼
15	Ger Cons Mun 7 '47	36⅞	35¾	36¾
37	Ger Cons Mun 6 '47	36	35	36
10	Gesfuerel 6 '53 xw	51¼	51¼	51¼
20	Hamburg El 5¼ '38	57	55⅛	56
2	Lima Peru 6½ '58	9	9	9
1	Mendoza Pr 7½ '51	27	27	27
2	Nippon El Pow 6½	35⅜	35⅜	35⅜
2	Prussia El 6 '54	44	44	44
6	Ruhr Gas 6½ '53 A	37	36¾	36¾
3	Ruhr Hous 6½ '58	35	33¾	35
20	Russ 6½ ctf NC '19	1¾	1½	1½
5	Russ 5½ 1921	2	2	2
20	Russ 5½ ctf 1921	1⅛	1⅛	1½
6	Saar Basin Con 7	98	95¾	95¾
6	Saxon Pub Wks 5	61	59	61
22	Saxon Pub Wks 6	58	55	56
2	Stinnes 7 '36 xw	35½	35½	35½
4	Stinnes 7 '46 xw	35	34½	35
3	Un El Ser 7 '56 xw	65	65	65
3	Un Indust 6½ '41	42½	42½	42½
1	Un Indust 6 '45	44	44	44

XD—Ex dividend. EX—First sale since ex dividend date or dates. XR—Ex rights. (a) Plus extra or extras. (b) Including extra or extras. (d) Payable in scrip. (e) Paid last year. (f) Payable in stock. (g) Paid so far this year. (h) Cash or stock. (m) Also extra cash or stock dividend paid since January 1. (ur) Under rule. (ww) With warrants. (xw) Without warrants.

Daily Legal Record

THURSDAY, SEPTEMBER 1, 1932.

COURT OF APPEALS.

No session. Adjourned from day to day.

DISTRICT SUPREME COURT.

Mr. Justice Daniel W. O'Donoghue presiding.

Mr. Justice Jennings Bailey will preside Friday, September 2 until September 17, with Mr. Justice Jesse C. Adkins.

LAW PROCEEDINGS.

No. 77252. Charles G. Crandall vs. John Tullis; time to file exceptions extended to September 15. Attys., G. L. Baker, E. C. Handwerk—Charles C. Collins, A. E. Brault.

No. 81461. Washington Insurance Agency vs. Malatico Construction Co.; motion for oral examination of George P. Lemm, garnishee, granted. Attys., M. D. Rosenberg—George P. Lemm.

EQUITY PROCEEDINGS.

No. 54575. John A. Hoffman vs. Nellie C. Hoffman et al.; alimony pending hearing awarded. Attys., J. O. Wrightson, jr.—Robert W. McCullough.

No. 49107. Amelia Stevenson vs. Louise O. Stevenson; continued to September 26; Attys., Houston & Houston—A. A. Mauey; Hayes & Davis.

No. 54670. Eleanore H. Bentsen vs. Charles C. Bentsen; custody and alimony awarded. Attys., Irving Brill—R. E. Lynch.

No. 51846. Naomi J. Cochran vs. Salter J. Cochran; order of August 9 vacated and counsel fees awarded. Attys., Ray Neudecker—T. P. Bomar.

No. 54052. Ada Wilson vs. Thomas W. Wilson; continued to September 15. Attys., Nita S. Hinman—J. P. Farmer.

No. 54661. Eugene Beard vs. Guileme Beard; alimony awarded; counsel fees denied; motion to strike overruled. Attys., B. A. Harman—Catherine McCloskey.

No. 54424. Frederick A. Morris vs. Charles J. Harrah et al.; time of answering extended to October 15. Atty., Ellwood P. Morey.

No. 7745. Lunacy in re James Bragg; resignation of committee accepted.

No. 54719. Harry M. Crandall vs. Vernon G. Owen; consent order dismissing rule. Attys., A. L. Newmyer—F. J. Hogan, E. L. Jones, Minor, Gatley & Drury; Hamilton & Hamilton, Arthur Peter.

No. 53726. U. S. vs. William G. Guterman et al.; final decree for injunction. Attys., J. B. Williams—J. P. Mullen.

No. 54688. Mary A. Long vs. Bartholomew J. Long et al.; Bernard J. Long appointed guardian ad litem; order of publication. Attys., Millan & Smith.

No. 54716. Mary C. De Lasos vs. James L. De Lasos; alimony awarded. Attys., P. J. Sedgwick, J. W. Lauderdale—Toomey & Toomey.

No. 54772. Riggs National Bank vs. Washington Arcade Co. et al.; George M. Whitwell and Joseph P. Morgan appointed receivers; bond, $20,000. Attys., Frank J. Hogan, William H. Donovan, Nelson T. Hartson.

No. 53391. John R. Pinkett vs. National Benefit Life Insurance Co.; payment of dividends on certain death claim ordered. Attys., A. H. Bell, M. E. and M. H. O'Brien—Howard & Hayes, W. Gwynn Gardiner.

No. 54700. Allen Q. D. Harpine vs. Henrietta A. Harpine; returnable two days' service, &c. Attys., J. D. Di Leo—Nita S. Hinman.

No. 54773. Charles H. Moses vs. Norman Goldberg; continued to September 12. Atty., Howe P. Cochran.

No. 54774. Arthur R. Guy vs. Henry N. Brawner, jr., et al.; returnable September 6. Attys., Douglas, Obear & Douglas.

No. 2683 Bankruptcy. In re Joseph P. Stephenson; discharge ordered. Atty., Vernon B. Lowrey.

No. 2716 Bankruptcy. In re Florence C. Lewis; adjudication and reference to Fred J. Eden, referee. Atty., Nelson Wilson.

No. 2717 Bankruptcy. In re Richard T. Cissel; adjudication and reference to Fred J. Eden, referee. Atty., R. B. Dickey.

No. 2151 District. In re extension of Forty-fifth street.

No. 2150 District. In re extension of Butterworth place.

No. 2060 District. In re widening of Benning road.

No. 2152 District. In re parcel 177/27. Each case, continued to October 10. Atty., W. L. Fowler.

No. 32981. Elton H. Jackson vs. Laura B. Jackson; motion to decrease alimony denied; appeal noted. Attys., Etta L. Taggart—Harry F. Kennedy.

PROBATE PROCEEDINGS.

In re Mary Bethany Patton; petition for the appointment of guardian. Atty., J. W. Wood.

Estate of Mary Brinkman; order appointing George C. Gertman guardian ad litem.

Estate of Isidore L. Rogers; petition for letters of administration. Atty., B. L. Colton.

Estate of Helen Pauly Clifton King; petition for letters of administration. Attys., Warder & Mann.

Estate of Rush H. Williamson; petition for probate of will and letters of administration c. t. a.; renunciation of executor. Atty., F. Schafer.

Estate of Frances M. Harshman; petition for probate of will and codicil and letters testimentary. Atty., E. Gordon.

Estate of Helen P. C. King; order granting letters of administration to Ethel King; special bond, $2,000. Attys., Warder & Mann.

Estate of Rudolph Steward; order admitting will to probate and granting letters testimentary to J. Enos Ray; bond, $2,500. Atty., A. C. Keefer.

Estate of Isidore L. Rogers; order granting letters of administration to William A. Rogers 2d; bond, $1,000. Atty., B. L. Colton.

Estate of Rush H. Williamson; order admitting will to probate and granting letters of administration c. t. a. to Ruth E. Williamson; special bond, $1,000. Atty., F. Schafer.

Estate of Harriett J. Peterson; order appointing Thomas S. Kennedy guardian ad litem.

Estate of May E. Townsend; order for a commission to issue to take proof of will. Atty., R. P. Hollingsworth.

Estate of Charles H. Taylor; order appointing Al. Philip Kane guardian ad litem.

Estate of W. M. A. Morton; petition to endorse interest on note and to execute title to automobile, &c.; order authorizing same. Attys., S. A. Peter and W. H. Baden.

Estate of Annie E. Lewis; order of publication for letters of administration a. b. n. c. t. a.

Estate of Daniel Culver; order of publication for letters of administration.

In re Helen A. Potter et al.; petition to invest in bonds; order authorizing investment. Attys., Brandenberg & Brandenberg.

Estate of Edith S. Stanford; petition for the probate of will and letters testamentary. Atty., R. B. Dickey.

In re Joseph Marrcari; petition to expand funds; order authorizing same. Atty., J. C. Turco.

In re Francis M. Phelps, jr.; petition for an allowance; order authorizing allowance for education and maintenance of minor. Attys., Peelle, Ogilby & Lesh.

Estate of Mary C. O'Leary; will filed dated May 18, 1926.

Estate of Charles F. Frick; will filed dated February 27, 1925.

Estate of Frances M. Harshman (also Mrs. W. S. Harshman); will filed dated Nov. 29, 1926; codicil filed dated November 10, 1931.

CRIMINAL PROCEEDINGS.

No. 52154. U. S. vs. Arthur Morgan; assault, intent to commit robbery; nolle prosequi entered in two cases. Attys., Kane & McInerney.

No. 10100 (G. J.). U. S. vs. David Sullivan et al.; violation section 215 Penal Code; warrant of removal to southern district of New York ordered.

No. 52220. U. S. vs. Thomas J. Wright; housebreaking and larceny; defendant surrendered and surety exonerated and defendant committed.

No. 10072 (G. J.). U. S. vs. Harry Hayden; assault, intent to commit carnal knowledge; recognizance, $500; Patrick F. O'Connor, surety, taken.

No. 10092 (G. J.). U. S. vs. Andrew Champ Fritz; recognizance, $1,000; Isaac B. Jones, surety, taken.

No. 52157. U. S. vs. Haccard W. Hall; robbery; recognizance, $1,000; Milton S. Kronheim, surety, taken.

Assignment for Friday, September 2—Lunacy hearings.

LAWSUITS.

No. 81757. Alex S. Dechert vs. U. S. A.; policy. Atty., J. R. Bentley.

No. 81758. Harry Wallace vs. City Cab Co., Inc., et al.; damages, $15,000. Attys., Welch, Daily & Welch.

No. 81759. Blanche C. Hoover, Admx., vs. White Transportation Co., Inc.; damages, $16,000. Atty., George P. Hoover.

DOCKETED JUDGMENT.

No. 2404. Syden B. Harrison vs. William G. Taubner; judgment Municipal Court, $235. Atty., Albert F. Adams.

MECHANIC'S LIEN.

No. 13627. The Washington Fly-rite Co., a corporation, vs. Westchester Development Corporation, 3900 Cathedral ave. nw., $929.39. Atty., Hugh M. Frampton.

EUITY SUITS.

No. 54770. Elsie F. Schmidt vs. Louis Schmidt; limited divorce. Atty., Ralph E. Day.

No. 54771. Albert E. Landvoigt vs. Jesse H. Hodges; dissolution of partnership. Atty., Ralph A. Cusick.

No. 54772. The Riggs National Bank vs. Washington Arcade Co. et al.; foreclosure of deed of trust, receiver, etc. Attys., Frank J. Hogan, William H. Donovan, Nelson T. Hartson, Edmund L. Jones, John W. Guider.

No. 54773. Charles H. Moses vs. Norman Goldberg, &c.; recission and injunction. Atty., Howe P. Cochran.

No. 54774. Arthur R. Guy vs. Henry N. Brawner, jr., et al.; injunction, &c. Attys., Douglas, Obear & Douglas.

No. 54775. Hazel G. Collison vs. Hobert Merritt; set aside partnership agreement, &c. Attys., William F. Martin, William O. Skeels.

No. 54776. Charlotte L. Knapp vs. Charles F. Knapp et al.; absolute divorce. Atty., John J. Carmody.

BANKRUPTCY PETITIONS.

No. 2716. In re Florence C. Lewis; voluntary action; no assets; liabilities, $1,943.10. Atty., Nelson Wilson.

No. 2717. In re Richard T. Cissel; voluntary action; assets, $3,209.46; liabilities, $7,204.11. Atty., Raymond B. Dickey.

Parole Violated, Man, 72, in Prison

Parent, Free 18 Years, Held in Theft of Articles for Daughter.

Boston, Sept. 1 (A.P.).—Massachusetts State Prison tonight counted among its inmates Frank Howard, 72, who was confronted with the prospect of life imprisonment—after having been free on parole for eighteen years.

A pair of shoes, a bottle of perfume and a handbag, all worth $7, were responsible. Howard, an unemployed painter, allegedly stole the articles for his daughter, a high school student. After seventeen years in prison under a life sentence for armed robbery, Howard was paroled in 1914 on condition he never again would commit an offense against the law.

Howard married soon after his release. His wife and the daughter never knew of his prison record. The news came with his arrest in Boston Monday on the shoplifting charge. He had gone to Boston, his wife said, in search of employment.

Man Sues for $15,000 After Car-Cab Crash

Charging that he was a passenger in a cab of the City Cab Co., when, on March 4, it collided with an automobile of John A. Laut, of 1343 H street northwest, with the result that he was badly injured, Henry Wallace, 1401 Orien street northeast, yesterday filed suit against both the cab company and Laut. He asked for $15,000 through Attorneys Welch, Daily & Welch.

SEE NOLAN 1111 18th St. FOR YOUR FORD

L. L. PERKINS
WILL BOND YOU.
United States Fidelity & Guaranty Co.
Phone National 6913. 1415 K ST. NW.

Good Work—Low Prices
NA. 4558 For PRINTING of All Kinds
L. G. KELLY PTG. CO.
907 Grant Place N.W.

LEGAL NOTICES

TREASURY DEPARTMENT, OFFICE OF THE COMPTROLLER OF THE CURRENCY, Washington, D. C., Aug. 25, 1932.

Notice is hereby given to all persons who may have claims against "North Capitol Savings Bank," Washington, D. C., that the same must be presented to Jno. S. Bryan, Receiver, with the legal proof thereof, within three months from this date, or they may be disallowed.
J. W. POLE, Comptroller of the Currency. au25-no25

SAMUEL M. BOYD, Attorney, Shoreham Building.

IN THE SUPREME COURT OF THE DISTRICT of Columbia, holding an Equity Court. Antoinette Carry, 1311 G street northwest, plaintiff, vs. The Unknown Heirs, Alienees, and Devisees of Charles Stearns and Amelia Stearns, address unknown, defendants. Equity No. 54602. Order of publication. The object of this suit is to obtain a decree establishing of record by adverse possession plaintiff's title in fee simple to real estate premises in the City of Washington, District of Columbia, known and described as lot numbered forty-seven (47), in Trueman D. Beckett's and others' subdivision of lots in Square numbered six hundred thirty (630), as per plat recorded in the office of the Surveyor for the District of Columbia, in liber 25 and folio 163. Upon motion of the plaintiff, it is by the Court this 30th day of August, 1932, ordered that the defendants, the unknown heirs, alienees and devisees of Charles Stearns and Amelia Stearns cause their appearance to be entered herein on or before the first rule day occurring forty days after the date of the first publication hereof; otherwise this cause will be proceeded with as in case of default; provided a copy hereof be published once a week for three successive weeks in the Washington Law Reporter and The Washington Post, longer and other publication being dispensed with for satisfactory cause shown. By the Court: DANIEL W. O'DONOGHUE, Justice. A true copy. Test: (Seal.) FRANK E. CUNNINGHAM, Clerk. By H. B. DERTZBAUGH, Assistant Clerk. au2,9,16

WILLIAM W. BRIDE and WALTER L. FOWLER, Attorneys.

IN THE SUPREME COURT OF THE DISTRICT of Columbia, holding a District Court. In re: Condemnation of land for the widening of Forty-ninth street northeast, between Sheriff road and Jay street, in the District of Columbia. District Court No. 2174. Notice and order of publication. Notice is hereby given that the Commissioners of the District of Columbia (pursuant to a certain provision of the act of Congress, approved March 4, 1913, entitled "An act making appropriations for the expenses of the government of the District of Columbia, for the fiscal year ending June thirtieth, nineteen hundred and fourteen, and for other purposes," whereby they are authorized to open, extend or widen any street, avenue, road or highway to conform with the plan of the permanent system of highways in that portion of the District of Columbia outside of the cities of Washington and Georgetown adopted under the act of Congress approved March 2, 1893, as amended by the acts of Congress approved June 28, 1898, and May 28, 1926, respectively, by condemnation under the provisions of subchapter one of chapter fifteen of the Code of Law for the District of Columbia), have filed a petition in this court praying the condemnation of the land necessary for the widening of Forty-ninth street northeast, between Sheriff road and Jay street, in the District of Columbia, as shown on a map or plat filed with the said petition, as a part thereof and praying also that this court empanel a jury in accordance with the law provided for in such cases to access the damages each owner of land to be taken my sustain by reason of the said widening of Forty-ninth street northeast, between Sheriff road and Jay street, in the District of Columbia, and the condemnation of the land necessary for the purposes thereof, and to assess the benefits resulting therefrom, plus all or any part of the costs and expenses of said proceedings, upon any lands which the jury may find will be benefited, as provided for in and by the aforesaid act of Congress approved May 28, 1926, it is, by the Court, this nineteenth day of August, 1932, ordered that all persons having any interest in these proceedings, be and they are hereby warned and commanded to appear in this Court ON OR BEFORE THE 30TH DAY OF SEPTEMBER, 1932, AT TEN O'CLOCK A. M., and continue in attendance until the Court shall have made its final order ratifying and confirming the award of damages and the assessment of benefits of the jury to be empaneled and sworn herein; and it is further ordered that a copy of this notice and order be published twice a week for two successive weeks in the Washington Evening Star, The Washington Post and the Washington Herald, newspapers published in the said District, commencing at least twenty days before the said 30th day of September, 1932. It is further ordered that a copy of this notice and order be served by the United States marshal, or his deputies, upon each of the owners of the fee of the land to be condemned herein, as may be found by the said marshal, or his deputies, within the District of Columbia, and upon the tenants and occupants of the same before the said 30th day of September, 1932. By the Court: DANIEL W. O'DONOGHUE, Justice. A true copy. Test: (Seal.) FRANK E. CUNNINGHAM, Clerk. By GEORGE A. WATTS, Assistant Clerk. au25,26,se1,2

BANKRUPTCY NOTICES

IN THE SUPREME COURT OF THE DISTRICT of Columbia, holding a Bankruptcy Court. In the matter of Venetian Art Tile and Marble Company, a corporation, Bankrupt. In Bankruptcy, No. 2701. To the creditors of Venetian Art Tile and Marble Company, a corporation, of the City of Washington, District of Columbia: Notice is hereby given that on the 29th day of August, A. D. 1932, the said Venetian Art Tile and Marble Company was duly adjudicated bankrupt, and that the first meeting of its creditors will be held at my office in the Investment Building, Fifteenth and K streets northwest, Washington, D. C., on the 13TH DAY OF SEPTEMBER, 1932, at 10:30 o'clock a. m., at which time the said creditors may attend, prove their claims (claims shall not be proved against the bankrupt estate subsequent to six months after the adjudication as stated above), appoint a trustee, examine the officers of the bankrupt corporation and transact such other business as may properly come before said meeting. FRED J. EDEN, Referee in Bankruptcy. 2

IN THE SUPREME COURT OF THE DISTRICT of Columbia, holding a Bankruptcy Court. In the matter of J. Maurice Bird, trading as "Bird's," Bankrupt. In Bankruptcy, No. 2659. Notice is hereby given that the above-named bankrupt has filed his petition praying for a discharge from all his debts in bankruptcy, and that his creditors and other persons in interest are required to enter their appearance in opposition, if any so desire, in the clerk's office of said court, on or before the 3D DAY OF OCTOBER, 1932. FRED J. EDEN, Referee in Bankruptcy. 2

BANKRUPTCY NOTICES

IN THE SUPREME COURT OF THE DISTRICT of Columbia, holding a Bankruptcy Court. In the matter of Edward L. Sickels, Bankrupt. In Bankruptcy, No. 2710. To the creditors of Edward L. Sickels, of the City of Washington, District of Columbia: Notice is hereby given that on the 26th day of August, A. D. 1932, the said Edward L. Sickels was duly adjudicated bankrupt, and that the first meeting of his creditors will be held at my office in the Investment Building, Fifteenth and K streets northwest, Washington, D. C., on the 12TH DAY OF SEPTEMBER, 1932, at 11 o'clock a. m., at which time the said creditors may attend, prove their claims (claims shall not be proved against the bankrupt estate subsequent to six months after the adjudication as stated above), appoint a trustee, examine the bankrupt and transact such other business as may properly come before said meeting. FRED J. EDEN, Referee in Bankruptcy. 2

IN THE SUPREME COURT OF THE DISTRICT of Columbia, holding a Bankruptcy Court. In the matter of Louis Weiner, trading as "Louis' Delicatessen," Bankrupt. In Bankruptcy, No. 2709. To the creditors of Louis Weiner, trading as "Louis' Delicatessen," of the City of Washington, District of Columbia: Notice is hereby given that on the 26th day of August, A. D. 1932, the said Louis Weiner was duly adjudicated bankrupt, and that the first meeting of his creditors will be held at my office in the Investment Building, Fifteenth and K streets northwest, Washington, D. C., on the 12TH DAY OF SEPTEMBER, 1932, at 10 o'clock a. m., at which time the said creditors may attend, prove their claims (claims shall not be proved against the bankrupt estate subsequent to six months after the adjudication as stated above), appoint a trustee, examine the bankrupt and transact such other business as may properly come before said meeting. FRED J. EDEN, Referee in Bankruptcy. 2

IN THE SUPREME COURT OF THE DISTRICT of Columbia, holding a Bankruptcy Court. In the matter of Harry E. Sprucebank, Bankrupt. In Bankruptcy, No. 2711. To the creditors of Harry E. Sprucebank, of the City of Washington, District of Columbia: Notice is hereby given that on the 29th day of August, A. D. 1932, the said Harry E. Sprucebank was duly adjudicated bankrupt, and that the first meeting of his creditors will be held at my office in the Investment Building, Fifteenth and K streets northwest, Washington, D. C., on the 13TH DAY OF SEPTEMBER, 1932, at 11 o'clock a. m., at which time the said creditors may attend, prove their claims (claims shall not be proved against the bankrupt estate subsequent to six months after the adjudication as stated above), appoint a trustee, examine the bankrupt and transact such other business as may properly come before said meeting. FRER J. EDEN, Referee in Bankruptcy. 2

AUCTION SALES

OFFICE OF THE COLLECTOR OF CUSTOMS, Baltimore, Md., August 26, 1932.—The following automobile having been seized and forfeited for violation of Sec. 3062, R. S., will be sold at public auction at the Custom House, 1221 Thirty-first street northwest (Georgetown), Washington, D. C., on FRIDAY, September 16, 1932, at 10 o'clock a. m.: One Chevrolet coupe, 1929 model, 6 cylinders, engine No. 81127, Serial No. T-209, License plate S-3866 D. C. C. H. HOLTZMAN, Collector. au26, se2,9

MONDAY, SEPTEMBER 12, 1932—
THOS. J. OWEN & SON, Auctioneers, 1431 Eye Street Northwest.

TRUSTEES' SALE OF VALUABLE TWO-STORY BRICK DWELLING, BEING PREMISES NO. 1917 SECOND STREET NORTHWEST.

By virtue of a certain deed of trust duly recorded in Liber No. 6369, folio 351, et seq., of the land records of the District of Columbia, and at the request of the party secured thereby, the undersigned trustees will sell, at public auction, in front of the premises, on MONDAY, THE TWELFTH DAY OF SEPTEMBER, A. D. 1932, AT TWO-THIRTY O'CLOCK P. M., the following described land and premises, situate in the District of Columbia, and designated as being lot 64 in William H. Barnes' and John L. Weaver Trustees' subdivision of lots in block 20, "Addition to Le Droit Park," as per plat recorded in the Office of the Surveyor for the District of Columbia in Liber County 9, at folio 41; said block 20 being now known for purposes of taxation and assessment as square 3113.

TERMS: Sold subject to a prior deed of trust for $4,500.00, further particulars of which will be announced at time of sale; the purchase price above said trust to be paid in cash. A deposit of $300.00 required. Conveyancing, recording, etc., at purchaser's cost. Terms to be complied with within thirty days, otherwise deposit forfeited and the property may be advertised and resold at the discretion of the trustees.

LOUIS A. DENT,
MARTIN J. QUIGLEY,
Trustees.
P—au30,se2,6,8,10,12

FRIDAY, SEPTEMBER 2, 1932—
THOS. J. OWENS & SON, Auctioneers.

TRUSTEES' SALE OF VALUABLE BRICK DWELLING, KNOWN AS PREMISES No. 532 TWENTY-THIRD PLACE NORTHEAST.

By virtue of a certain deed of trust duly dated April 10, 1931, being instrument No. 10636, recorded April 15, 1931, among the land records of the District of Columbia, and at the request of the party secured thereby, the undersigned trustees will sell, at public auction within the office of Thos. J. Owen & Son, 1431 Eye St. NW., on FRIDAY, the SECOND DAY OF SEPTEMBER, A. D. 1932, at ONE O'CLOCK P. M., the following-described land and premises, situate in the District of Columbia, and designated as and being lot numbered 103 in square numbered 4516.

TERMS: Sold subject to a prior deed of trust for $3,350, further particulars of which will be announced at time of sale; the purchase price above said trust to be paid in cash. A deposit of $300 required. Conveyancing, recording, &c., at purchaser's cost. Terms to be complied with within thirty days, otherwise deposit forfeited and the property may be advertised and resold at the discretion of the trustees.

WILLIAM A. FAUCETTE,
LOUIS L. HASTINGS,
Trustees.
P-au23,25,27,29,31se2

PERSONALS 3

A GOOD DINNER every day, 50c. Fried chicken Sunday, Tues., Thurs., 4:30 to 8:30. Miss Sudderth, 1403 L st. nw.

ARMY OFFICER'S WIDOW desires to start resident club; social and home privileges. Box 280, Washington Post.

HEMORRHOIDS (piles) eradicated by own method; results guaranteed for life or money back; write for booklet. Dr. Summerwreck, 1365 Columbia road.

VETERAN wants white woman, over 50, to care for two-room apt., in exchange for room and board and clothing. Geo C. Shaw, 46 Eye st. nw.

24-HOUR DAY SCHOOL, INC.—4719 Conduit rd. Problem children boarding or day pupils; expert teachers. Cleve. 9861.

CLAIRVOYANTS 4

LICENSED BY DISTRICT OF COLUMBIA.

MME. GARRIGUES, Psychic Adviser. Hrs. 9-9. Reads, $1. 2514 17th st.; Co. 4845-R.

MME. LE ROY, of Egyptian Tearoom. Advice on business, love. Cards. Tea readings, 50c. 9 to 9. 616 5th nw. DI. 4149.

PRINCESS KYRA Hindu Palmist
Reads your entire life, giving names, dates and facts pertaining to your welfare and happiness. Special reading this week, $1.00. Hours, 9 to 9. 307 7th st. nw.

MME. DILL GIFTED LIFE READER
Challenges the world for her great reading and power as a gift by birth to her to help those who are in trouble, giving names, dates, facts; guides you to success, health and happiness. HOURS, 9 to 9 DAILY. 739 7TH ST. NW.

30 Years' Continuous License
CARLETTA PSYCHOLOGIST, ASTROLOGIST
Tells Object of Call and Your Name

How to overcome enemies, retain the love, the affection, the esteem of the one you love. Who and when you will marry. Consultation on love, courtship marriage, divorce, business, investments of all kinds. How to obtain future success and happiness.

When consulting a Clairvoyant you want the best in the profession. DIFFERENT METHODS. NO CASE IS HOPELESS.
922 14TH ST. OVER CLAFLIN'S OPTICAL CO.
Hours, 10 to 6. Consultations, $1. NA. 7775.

FAMOUS SEER
THE MAN WHO KNOWS

This strange man sees the way and tells it all. Just what your life has been, just what it will be. Tells you when and whom you will marry; whether husband, wife or sweetheart is true or false. Tells as to changes, travel, lost or absent friends, divorce, wills, deeds, whether it is best to buy or sell. He tells the good and the bad. A visit will convince you of his wonderful power. Tells you exactly what you wish to know. Something tells you this is the man. You feel the impulse to call. Don't delay. DAILY, 10-8 p. m. SUNDAY, 10-3 p. m. (Copyrighted, 1931.)

1203 F ST. N.W.

CLAIRVOYANTS 4

LICENSED BY DISTRICT OF COLUMBIA

THE WONDER MAN.

Knows all. Tells all and sees all. Tells what is on your mind. Never has seen you before. Tells what you wish to know without asking a single question. You have been to others, now see the best. Prof. Avon, 943 Pa. ave. nw., next to Franklin Nat'l Bank.

SPIRITUALISTS 5

DR. JANE B. COATES—Readings by appointment. Col. 6227. 3 days free treatment with each. 1473 Meridian pl. nw.

J. K. SIMMONS, SPIRITUAL MEDIUM. Readings by appt.; seances Thur., 8 p. m. 1341 NEWTON ST. NW. Col. 4342.

MOTOR TRAVEL 6

COUPE, leaving early Saturday for Seneca, S. C.; Highlands, N. C., and Atlanta, can accommodate one passenger. Room 626, Y. M. C. A.

AUTOMOBILES for SALE 7

CHEVROLET 1932 Deluxe Coach. New car condition throughout; driven but few hundred miles; bargain for quick sale. Phone Mr. MacGregor, Greenwood 2200.

CHEVROLET 1930 Sedan; a car you will be proud to own $259
DONOHOE CHEVROLET, INC., 1620 M St. N.W.

CHEVROLET 1930 COACH
A dandy job, everything good about it; come out, see for yourself; $75 down, bal. $5 wk.
LUSTINE-NICHOLSON MOTOR CO.
Hyattsville, Md. Greenwood 2200

ESSEX 1930 COACH
New black duco finish; motor carefully checked and tuned; an attractive car, ready to give many satisfactory miles of service. A real buy; easy terms; $250.
POHANKA SERVICE.
1126 20th St. NW. Natl. 0070.

FORD 1930 TUDOR
Excellent buy; good condition throughout; you will be pleased with this one. Only $50 down and $3.50 wk.
LUSTINE-NICHOLSON MOTOR CO.
Hyattsville, Md. Greenwood 2200
Open Evenings—Come Out.

HUPMOBILE 1931 SEDAN CENTURY "8"
Dark blue finish; very good; interior clean, tires like new; here is a car sure to please; close inspection invited; real buy, $595.
POHANKA SERVICE.
1126 20th St. NW. Natl. 0070.

OLDSMOBILE 1931 ROADSTER
Snappy De Luxe Convertible; beautiful two-tone tan, with 6 cream wire wheels and trunk rack; a car practically new, not a scratch; tires like new; only $655. Also a '29 convertible roadster, 6-wheel job, at $315.
POHANKA SERVICE.
1126 20th St. NW. Natl. 0070.
Open Evenings.

PLYMOUTH 1930 Roadster, with rumble seat. A buy $225
GRAHAM MOTOR SALES, INC.
1526 14th st. nw.

PONTIAC 1930 SEDAN
beautiful black and cream duco finish; like new; excellent mechanical condition throughout $395
STANLEY H. HORNER, INC.
1015 14th St. NW. Natl. 5800.

Selling Automobiles Since 1910

H. B. LEARY Jr., & Bros.

SPECIALS

1929 Ford Coupe	$135
1929 Ford Sedan	145
1927 Chevrolet Coach	65
1928 Whippet 4 Sedan	85
1926 Chevrolet Coupe	35
1928 Whippet 4 Sedan	65
1927 Chrysler Roadster	75
1927 Willys-Knight Sedan	95
1928 Oakland Cab	145
1928 Pontiac Coach	95
1927 Studebaker Coupe	95

MANY OTHERS

CHRYSLER Distributor
1321-23 14th St. N.W.
Open Evenings and Sundays
NOrth 6826

LOOK!!
DRASTIC REDUCTIONS
As Much as $100 Discount
Better Values

'31 Chevrolet Sport Sdn, No. 2541-B	$395
'31 Chevrolet Coupe, No. 2561-B	$375
'31 De Soto Roadster, No. 3092-H	$359
'30 Chevrolet Spt. Roadster, No. 2996-F	$259
'29 Nash Sedan	$295
'31 Ford Coupe, No. 2624-B	$295
'29 Nash Coach, (twin ignition) No. 3107-H	$345
'28 Essex Sedan, No. 2179-L	$99
'26 Studebaker Sedan, No. 2557-L	$99

These cars have all been reconditioned and many have 5 new tires. Terms and your car in trade.
MANY OTHERS—$50 UP
Come in Today

Taylor Motor Co.
Authorized Chevrolet Dealers
Two Used Car Depts.—14th at T
1835—14th N.W.—1901

WANTED—AUTOMOBILES 13

CASH for your car or will give older car and part cash. Fred L. Morgan, 1341 14th nw. NO. 10096.

WE BUY any make car; highest prices paid. See us before you sell. Auto Mart. Open evenings and Sundays. North 8127.
1333 14TH ST. N.W.

CASH FOR YOUR CAR
Without a doubt I pay highest price. If your car is not paid for, will pay your undue balance, give you the difference in cash. No delay. Drive to 1729 14th st. nw.
SEE MR. BARNES

HELP WANTED—FEMALE 17

MILLINERY sales person; thoroughly experienced; to assist manager; must have ability to sell; one with following preferred. Box 265, Washington Post.

SHOE SALES WOMAN
A young woman of good character who is experienced in fitting misses, junior misses, and children's shoes. Box 278, Washington Post.

JEWELRY SALESWOMAN
A bright capable young woman who is thoroughly experienced in better costume jewelry. Excellent position in a high class store. Box 277, Washington Post.

HELP WANTED—MALE 18

BARBER — For Saturday; good worker. 426 8th st. se.

BARBER wanted, first-class, for Friday and Saturday. Apply 2036 18th st. nw.

BARBER wanted at once. 211 6th st. nw or National Hotel.

BARBER—First class. 1502 East Capitol st.

BOOTBLACK for barber shop. 716 H st. ne.

CLOTHING salesmen; must have good following and references. Write full details in first letter to Box 273, Washington Post. Confidential.

HELP WANTED—Man with car and spare time afternoons to do confidential investigating. Box 281, Washington Post.

IF you have a large acquaintance in Washington and are unemployed or dissatisfied, write Box 272, Washington Post.

STRANGE AS IT SEEMS —By John Hix

THE first baseman, generally the busiest man on the diamond, excepting the battery, had a holiday when the Georgetown, Ky., Athletics met the Paris Team last spring, beating them 2 to 1 in a 10-inning game. John Showalter, playing at first for the Athletics, did not handle the ball once during the entire game. No assists, no fielding, no attempts to catch a player off base. Although there were three singles made by Paris players, the ball was never delivered to first in an attempted putout.

• • • •

The headquarters office of the Vermont & Massachusetts Railroad, located in Boston, has no telephones nor typewriters. It is illuminated by gas light. There is no need for a bustling modern office for this railroad because it is operated by the Boston & Maine under lease. The office is maintained because a railroad must have a headquarters. At its most recent annual stockholders' meeting none of the stockholders showed up.

• • • •

C. P. Dresser, Fresno, Calif., recently bought a piece of property in that city which, though it covered less than a square yard, was 100 feet long. The strip of land was only one inch wide. It was acquired by Mr. Dresser to facilitate an exchange of adjacent property.

For further proof address the author, care of The Washington Post, inclosing a stamped envelope for reply. JOHN HIX.

Tomorrow: The baseball smoke screen.

Colors give added realism to strange things and happenings illustrated by John Hix on a full page in The Sunday Post.

HELP WANTED—MALE 18

LOCAL CONCERN will train 3 men in our sales department. Advanced commissions and bonus; no investment. Apply 602, 1319 F st. nw.

YOUNG colored man who can press clothes and drive car. Triangle Tailoring Co., 1419 Park rd. nw.

500 MEN WANTED to come to the Empire Barber Shop and get their haircut for 25c daily; 12 expert barbers. 523 9th st. nw., 8 a. m. to 11 p. m.

FLOOR MANAGER
A high type young man who is adapted to store work. An excellent position in a high class store. Box 276, Washington Post.

SPOTTER on rough work, experienced. Apply 400 18th st. nw.

WANTED—A man who thoroughly understands repairing mattresses and box springs. Reply Box 271, Washington Post.

CHAUFFEURS WANTED by CITY CAB CO.
Apply 1121 21st St. N.W.

WINDOW TRIMMER
THOROUGHLY EXPERIENCED AND CAPABLE OF MAKING CARDS AND SIGNS FOR A FAST-GROWING MEN'S WEAR SHOP; STATE FULLY QUALIFICATIONS. BOX 266, WASHINGTON POST

SITUATIONS—FEMALE 21

GIRL (colored), reliable, desires whole or morning's part-time job. 1837 R st. nw. Po. 5599.

REAL ESTATE LOANS 27

FIRST AND SECOND TRUST LOANS. C. F. WARING, 1416 F st. nw. NAtional 9172.

MISCELLANEOUS for SALE 35

BICYCLES—Rollfast and other high-grade wheels; repairing. Hazleton Bicycle & Sporting Goods Co., 424 9th st. nw.

MAHOGANY colonial bed, complete; other pieces; bargain. 1915 16th nw., Apt. 32.

PIANO—Small grand; in excellent condition; has been used very little; owner would like to sell at once and will allow terms to responsible party. Box 268, Washington Post.

WANTED—MISCELLANEOUS 36

GOLD, SILVER, WATCHES
Diamonds and Old Jewelry needed for our mfg. dept. Full cash value paid. SELINGER'S, 818 F ST. NW.

ROOMS—FURNISHED 42

A WELL-FURN. front rm.; no other roomers; use of kitchen for breakfast; cafe; elevator. 1368 Euclid st., Apt. 25.

ARIZONA HOTEL—310 C st. nw., block off Pa. ave.; neatly furnished rooms; lobby, 3 baths on each floor, shower bath, continuous hot water; $4 week up; transients 75c to $1.

BELMONT RD. NW. 1814 (near 18th and Col.)—Lovely rooms; single or twin beds; semiprivate bath; $20 and $25.

BELMONT RD. NW., 1805—Choice N.W. section; cheerful front rooms; southern exposure; homelike; conveniences; reasonable; refined. Col. 8238.

BILTMORE ST. NW., 1824—Lovely single rm.; in beautiful home of refinement; for quiet gentleman; references.

CENTRAL—Cozy studio apt., entire top fl.; clean, unusual, quiet and priv.; s. m. i.; gar.; reas. to dependable guest; refs. 1633 Q.

CLEVELAND PARK—Single rm.; suitable for young man; in private home; very desirable and reasonable. Em. 0225.

COLUMBIA RD. NW., 1754—Bright, clean single and double rooms; plenty hot water; board optional; very reasonable.

CONN. AVE. (Nr. Wardman Park)—Highly desirable room with sleeping porch; next to bath; garage; refs. Col. 3437.

DOWNTOWN—Comfort., restful, attrac. fur. bedrm.; clean, quiet, home; cont. h. w. Also living-bedrm.; refs. 1717 De Sales.

DOWNTOWN—1305 R. I. ave. nw. Large front rms.; twin beds; $12.50 month each person; single rooms reasonable.

DUPONT CIRCLE, 1813 19th—2d floor front; 5 windows; low rent; single room, 2 windows; housekeeping; $4.50 week. Pot. 5132.

DUPONT CIRCLE (1527 N. H. ave.)—Number of nicely furn. rms.; reas. rates; inspection invited. Hrs. 9 to 7. Dec. 5374.

DUPONT CIRCLE—1320 19th st.—Comfortable single, double rooms, next bath; cont. h. w.; phone; walking dist.; reas.

EAST CAPITOL ST., 308—The Milburn, Apt. 8. Neat, desirable room; for gentleman; entirely modern apt.; $3.50 week. Linc. 2013-W.

F ST. NW., 2036—Double with twin beds; sleeping porch; adj. bath; southern exposure; $25 mo.; single, $15; gentlemen.

F ST. NW., 2026—Beautiful front room, newly furn.; also room with incl. sleeping porch, shower bath. Met. 5697.

FAIRMONT ST. NW., 1304—Attractive south room; a refined home of adults; every convenience; $20 month. Ad. 3449.

GALLATIN ST. NW., 1342—Two rooms; single and double; beautifully furnished; 2 baths; detached home; adult family; convenient 3 car lines and restaurants; board optional; garage. Col. 1274-J.

GANESBORO—216 Md. ave. ne. Near Capitol, Library; lovely rooms; must be seen to be appreciated; low rentals. Apt. 2. Linc. 4941-J. or 3492-W., Apt. 12.

GIRARD ST. NW., 1450—Apt. 21. Comfortable room; southern exp.; next bath; in private adult family. Col. 8194-J.

GLADSTONE—1423 R st. nw., Apt. 20. Large, airy room, newly decorated, nicely furnished; use of phone; rent very reasonable.

H ST. NW., 2102—Cheerful, large front room and kitchen; newly decorated; adults; near G. W. Univ. West 1159-J.

HOLMEAD PL. NW., 3417—Large bright front rooms; $18 mo.; continuous hot water; adult family. Ad. 1846.

INGLESIDE TERRACE NW., 1820—Large front room, kitchen, semiprivate bath, elec., gas, heat, phone; $30 mo. Adams 8285.

L ST. NW., 1011—For lady; small, cozy, sunny front room; modern conveniences; well heated; refined home; $15.

MASS. AVE. NW., 1414—Double and single rooms with running water; in residential section downtown.

MT. PLEASANT (2606 Mozart pl. nw.)—Large, bright 2d-floor front room; l. h. k. privileges to employed adults; homelike. Col. 7028-R.

N ST. NW., 1426—Large single room, $15; hot-water heat, electricity, continuous hot water; owner; garage.

NEAR Interior Dept.—2 rms., 2d-fl. front, completely furn. for l.h.k.; semi-private bath; $40, inc. gas and elec. Me. 7187.

NEAR Wardman Park Hotel; beautiful rm. for gentleman; all conveniences; adjoining bath; $25. Col. 6746 or Natl. 4619.

NEAR White House and Govt. depts., Elizabeth Willard's Home of Refinement, 1907 G st. nw.; quiet, restful outside rooms, adj. baths; single and double; running water; scrupulously clean; $6, $7, $8 and $10 weekly; $25 up monthly; also room, private bath; splendid meals across street. Telephone Dist. 2309.

N. H. AVE. NW., 1824—Single and double rms., some with kitchens; fully equipped; good location; privileges; reas.

NEW JERSEY AVE. NW., 702—Room and kitchenette, completely fur. for light housekeeping; suitable for couple; $8 wk.

ONTARIO PL. NW., 1618—Front rm., private bath; 3 windows; facing Rock Creek Park; free phone.

PETWORTH—5509 4th st. nw. Large front room with bath; new home; no other roomers. Georgia 3351-J.

R ST. NW., 2112—Attractive single and double rooms; nicely furnished; gentlemen; board optional. North 1914.

R. I. AVE. NW., 1706—Single, double rooms; also several attractive rooms for light housekeeping; walking distance Government departments; reasonable.

RHODE ISLAND AVE. NW., 1703—Gentleman; large, airy room; unusually well furnished; bath with shower; continuous hot water; plenty of linen; single or double; also a single room with running water.

RITTENHOUSE, 1365—Room, private bath, porch; gentleman; no children; adj. to Rock Creek golf course. Ga. 3257-J.

SACRED HEART PARISH—1801 Newton nw. Large room; twin beds; also single room; clean; every convenience. Ad. 5751.

SONATA STUDIOS—Beautiful single or double combination bed-living rms.; special entertainment features; excellent meals if desired; reasonable; new furnishings throughout. 1322 19th st. nw.

THE WESTMINSTER, 1607 17th St. NW.—Cool, outside rooms, single, double; private bath (showers); elevator; hotel service; reception rooms; $6 to $10 weekly. North 2206.

VALOIS APTS.—1330 Mass. ave. nw., Apt. 25. Nicely furn. 2-room apt.; also desirable furn. room.

506 B ST. NE.—2 rooms and kitchenette; large back porch; use of phone.

1003 23D ST. NW.—Clean rooms; $15 and up per month; running water in each room; good location.

1100 E. CAPITOL—Facing Lincoln Park; outside rooms; running water; $4.

1314 19TH ST. NW.—1 block south Dupont Circle; corner home; cool, comfortable rms., single or double; walking distance.

1334 HARVARD, Apt. 1—Large, comfortable room, next to bath; plenty hot water; excellent location.

1332 EYE ST. NW.—Apt. 46. Neatly furn. rms.; one southern exp., other western; lady or man; private family.

15TH ST. NW., 1228—Attractive front room, suitable for two gentlemen; twin beds; newly furnished.

16TH ST. NW., 1017—Large, attractive double front rms.; redecorated; new furn.; conducted on home basis; large living rm.

1750 MASS. AVE. NW. and 1309 17th st. nw.—With or without board; attractive single, double rooms. Reasonable rates.

1708 KILBOURNE PL. NW.—Bet. Kenyon and Lamont. Southern exp.; next bath; refined home; reasonable. Adams 4714.

2015 O ST. NW.—1 very large, with twin beds; clean and cool.

3338 16TH ST. NW.—Nicely furnished, attractive, airy rms.; single and double; $3.50 and up; 14th cars, 16th bus. Adams 8796.

3003 13TH ST. NW.—Private family will rent one or two rooms, communicating or separate; convenient to bath (always hot water); telephone, etc.; large porch. Call before 10:30 a. m. or between 4 and 8 p. m., or phone Col. 3524 for appointment and particulars.

MERRILL MANSIONS,
1361 Fairmont st. nw., top of hill; 14th st. car lines; nice suites; bath, kitchenette; $10-$18 wk.; rms., $7-$10 wk.; day rates.

ROOMS—UNFURNISHED 43

COLORED—Harvard st. nw., 1215. Large front rm.; newly decorated; private bath; use kitchen; homelike; very reas. Adams 10320.

1000 C ST. NE.—2 rooms, kitchen, pantry, cedar closet, $40, gas furnished; on first floor; entrance to rear yard.

ROOMS and BOARD 45

ATTRACTIVE rooms for persons desiring a real home, every comfort; private bath (shower); excellent meals; walking distance. 1020 16th st. nw.

CASWELL INN, 1523 16TH—Opening for season; attractive vacancies and rates; best food, bountifully served; gentlemen, ladies.

CONN. AVE NW., 1834—Single or double rooms, comfortably furnished; on F st. car line; baths with shower; well-balanced meals.

DETACHED private home; 2d-floor front room; suitable 2 persons; delicious home-cooked meals. 1503 Hamilton st. nw. (1 block 14th st. cars, 16th st. bus).

HOBART ST. NW., 1707—Large south-front room; private family; meals. Ad. 4503.

K ST. NW., 1333—Facing Franklin Park. Personal management Mrs. K. L. Scott; running water; reduced rates.

LIVE on a beautiful estate, 7 mi. north of White House; swimming, tennis, golf; wholesome meals; clean rooms; $50 per month. Carroll Springs Inn, Forest Glen, Md.

MINTWOOD PL., 1869—Apt. 42. Artistic studio home; for young women interested in the unusual; delightful location; near Mt. Pleasant cars.

N ST. NW., 1200—Large double or single room; continuous hot water; excellent board; reasonable rates.

R ST. (near Conn. ave.)—Attractive front room, six windows, very comfortable; twin beds; every convenience; homelike; congenial young people; good home cooking bountifully served. $40 monthly. Dec. 4455.

R. I. AVE. NW., 1467—Two 2d-floor rooms, with semiprivate bath; one single room; vacancies in others.

R. I. AVE. NW., 1626—Beautiful home, near Scott Circle; pleasant rooms; single and double; excellent meals; reas.

R. I. AVE. NW., 1307—Attractive front room; ideal location; excellent home-cooked meals, $37.50. North 3006.

S ST. (half block from Conn. ave.)—Large corner room, five windows, nicely furnished and comfortable beds; congenial atmosphere; excellent cooking. $40 monthly. Dec. 5804.

SCOTT HALL, THE HOUSE BEAUTIFUL. Delightful room; running water; delicious meals; unsurpassed location; lawn; $40-$65. 1515 Mass. ave. nw.

SONATA CLUB—Truly beautiful double or single rooms, with home-cooked meals, Southern style; reasonable rates; good home atmosphere; special entertaining privileges. 1322 19th st. nw.

1113 11TH ST. NW.—Run by old Virginians; attractive single and double rooms; good home-cooked meals. Met. 9682.

13TH ST. NW., 2523 (detached)—Nr. Central High; corner rm.; for 2 or 3; 5 windows; single beds; reas.; other vacancies; $32.50 up.

1709 M ST. NW.—Comfortable home; Southern family; meals optional.

20TH ST. NW., 2308—Single or en suite; porches; attractive dining room; excellent food; efficient service; transients; table board. Potomac 2826.

3733 MORRISON ST.—Beautiful Beck residence; double, single rms.; delicious meals; gar.; nr. schools, trolley, bus; reas.

APARTMENTS—Furnished 50

FIRST ST. NW., 1928—Two large bright front rooms and kitchen; s. m. i.; convenient to everything.

IDEAL location, 1402 Mass. ave. nw.; reduced rent; 3 rooms, kitchenette, bath; gas, elec. included; $55 month.

K ST. NW., 1413—2-room, kitchen, bath, basement apt.; gas, elec.; furn. suitable for 3 adults; only $45 monthly.

PARK CENTRAL (1900 F st. nw., apt. 419) Completely furnished living room, dressing room, kitchenette, dinette and bath; available immediately. Met. 0540.

SEPT.—My apt., 5 rms., kitchen, 2 baths; completely furn. less than unfurn. rental; also available for winter months; reasonable terms. North 10385.

17TH ST. NW., 1608—2d-floor front; large living room (with Murphy bed), kitchen and bath. Apply Apt. No. 1.

DOWNTOWN—1402 15TH ST.
One room, kitchen and bath; nicely furnished; ideal for 2 persons; $40-$45.

WE PLACE YOU FREE.
Furn. and unfurn. apts. and houses.
NATIONAL RENTAL SERVICE.
1427 Eye st. nw. District 6768.

DOWNTOWN—1227 M ST.
One room, kitchen, bath and porch; nicely furnished; ideal for 2 persons. $37.50.

APARTMENTS—Unfurnished 51

$30 to $42.50. CAMBRIA-MAJESTIC, 1324-26 Euclid St. N.W. Convenient to shops, schools and churches, in the best Northwest residential section. Modern, well-equipped building, with porches. 2 rooms and bath, nonhousekeeping; 2 rooms, kitchen and bath apartment now available.
C. A. SNOW CO.
710 8th St. NW. Nat. 1921

$30 to $75. THE MONTANA, 1726 M St. N.W. Just off Connecticut Ave., around corner from Mayflower Hotel. Within walking distance downtown. Finely equipped buildings. 1 to 4 rooms, kitchen and bath, electrical refrigeration. 24-hour service.
DISTRICT 8781

$36.50. THE SHELTON, 3520 W Pl. NW.—Off Wisc. Ave., below Mt. Alto Hospl., 2 rooms, rec. hall, kit. and bath.
J. C. WEEDON CO.
1727 K St. NW. Met. 3011.

$37.50. THE WILSON, 412 First St. S.E.—Adjacent to House and Senate Office Buildings and Library of Congress. Modern, well-equipped apartments, featuring pantries and porches. 2 rooms, kitchen and bath apartment, in excellent condition, now available.
C. A. SNOW CO.
710 8th St. NW. Nat. 1921

$50 THE SUSQUEHANNA, 1430 W St. NW.—Modern building, adjacent to Meridian Park, close to schools, churches and shops, between car and bus lines. 4 rooms, kitchen and bath apartment, in perfect condition now available.
C. A. SNOW CO.
710 8th St. NW. Nat. 1921

$50 to $150. CHATHAM COURTS, 1707 Columbia rd. 2 rooms, bath and foyer to 6 rooms, 2 baths and foyer. 24-hour elevator and switchboard service. Electric refrigeration. Ownership management.
BLISS PROPERTIES
Adams 8464 or Lincoln 1860

$55 WINTON-STANLEY, 1409-11 Harvard St. NW.—At the top of Sixteenth St. Hill. Ideal location, close to churches, shops, schools and theaters. Cool, airy, apartment consisting of 4 rooms, kitchen, bath and porch; ready for occupancy.
C. A. SNOW CO.
710 8th St. NW. Nat. 1921

$60 to $78.50. 2001 16TH ST. N.W. One of Washington's finest apartment houses. Located on fashionable Embassy Row, this splendidly equipped, triangular building offers three exposures. 2 and 3 rooms, kitchen and bath, electrical refrigeration. 24-hour service. Resident Manager.
NORTH 2363

BEACON APARTMENTS,
1801 Calvert st. nw.
Desirable apartments NOW AVAILABLE. See Manager on premises.

DESIRABLE downtown apartments, three and four rooms and bath. Low rent. Inquire Henry Salus, 920 New York ave nw.

The Dupont Circle
Washington's Most Modern Hotel Apartment
Rentals Starting At $37.50
Delightfully cool, comfortable apartments of 1 room and bath to 3 rooms and 2 baths, with and without service pantries. Circulating ice water, full tiled bath with tub and shower.
Owner Management
Conn. Ave. at Dupont Circle.

Furnished or Unfurnished 52

2806 CHANNING ST. NE.—Private apt. of 3 bright rooms, kitchenette, bath; entirely modern; fine neighborhood; reasonable. Linc. 5661-J.

OFFICES—STUDIOS for Rent 55

CHANDLER BUILDING
1427 EYE ST. N.W.
Individual offices and suites with Secretarial Telephone Service. Also 2d-floor open space. Low Rentals.
SHANNON & LUCHS CO.
1505 H ST. N.W. Natl. 2345.

HOUSES—Rent—Furnished 57

COMPLETELY furnished house, Cleveland Park; rent reasonable. Box 279, Washington Post.

NEAR 18th st. and Col. rd.—1714 Lanier pl. nw. Modern; 8 rooms, inclosed sleeping porch; refrigerator; artistically pfrn.; occupied by owner. Col. 0900.

HOUSES—Rent—Unfurnished 58

FOR COLORED—1026 12th st. se., near Navy Yard; 6 rooms and water, $18.50. Linkens Co., 1733 De Sales st.

NEARBY VA.—Beautiful 5 rms., ba. bungalow; screened in sheltered porch; garage; shade; $50; also semidetached 5 rms., ba., $37.50; also bungalow, Md. near Balto blvd., 5 rms., ba., large veranda, $40. Clev. 4733.

SUBURBAN—For Rent 61

RENT, Rockville, Md.; an attractive semi-detached house; 10 rooms; garage; heat furnished; best location; large front and side yards; 3 porches; $65 a month. Call Rockville 86 or 405 W. Montgomery ave., Mrs. Otho H. W. Talbott.

HOUSES for SALE 68

$10,750
CLEVELAND PARK
An all-brick home; 3 squares John Eaton School. Large bedroom and 2 of average size; sleeping porch; attractive living room with wood-burning fireplace. Glassed-in sun parlor. New insulated gas range; electric refrigeration. New home condition. Sold 5 years ago for $14,000. Call Clev. 0936.

2131 LEROY PLACE
A Town House
$25,000
Open Daily 10 to 6
BOSS & PHELPS
1417 K Street N.W.

FURNISHED BY W. & J. Sloane
1700 Hoban Road
Colony Hill
TEN MINUTES FROM THE CITY
OPEN DAILY 9 TO 9
Horace W. Peaslee, Architect
Rose Greely, Landscape Architect
GARDENS LIGHTED AT NIGHT
BOSS & PHELPS
1417 K St.
Drive out Que St. to Wisconsin Ave., north one block to Reservoir Road, west to 100 feet beyond 44th St.

SALE or EXCHANGE 70

DELIGHTFUL 6-room modern corner bungalow; near Los Angeles, Calif.; clear; will exchange for clear property in East. Box 267, Washington Post.

SUBURBAN for SALE 73

BEAUTIFULLY BUILT AND MODERN TO THE MINUTE NEW BUNGALOW, in close in Virginia, walking distance of Clarendon. Large lot and shade. Near bus line. Easy terms and low price. ONLY $7,250. Call WALNUT 8815.

SHORE PROPERTY—Sale 76

3 LOTS, 30x100 (9,000 sq. ft.) on Boulevard, Chesapeake Beach, Md.; improved by new frame house, completely furnished; motorboat; iron railway into the water, with windlass, truck and rope; all for $6,500. T. C. Homiller, 3247 P st. nw.

The Washington Post. SEPTEMBER 2, 1932

TAKOMA PARK MAN IS ASSAULT VICTIM

Neighbor and Woman Friend Held; Dry Raiders Later Visit Their Home.

Taken for a "ride" yesterday afternoon, Samuel R. Thomas, 3 Hickory street, Takoma Park, Md., was beaten with a billiard cue at the hands of a man and a young woman whose home at 8 Hickory street was raided several hours later and 20 gallons of whisky seized, according to police.

The feud, whcih ended in lodging of Thomas' alleged assailants in the Silver Spring substation, brought into play the combined police departments of the District, Montgomery County and Takoma Park.

William R. Carpenter, of No. 8 Hickory street, and his young woman companion, Catherine Hoffman, were arrested in the Southeast section here by Traffic Policeman R. A. Cunningham at the behest of Thomas, who had trailed them. They were later turned over to Montgomery County Police Sergt. Guy L. Jones and Private Charles T. Barnes, who held a warrant sworn out by Thomas charging the pair with assault and battery.

House Is Raided.

While Carpenter and Miss Hoffman were held here, Takoma Park police moved toward the house at 2 Hickory street, in what they said was a long planned raid.

Montgomery County Police Sergt. Roy Snyder and Private James E. Shoemaker and Takoma Park Chief of Police J. I. Ware, and Privates Earl and A. Thomas conducted the raid.

Police said Carpenter and Miss Hoffman were incensed at Thomas because of alleged information given against them in the past, which resulted in the loss of a carload of liquor.

Yesterday, according to Thomas, he met the pair in front of the Roosevelt Hotel in Washington. They invited him for a ride and the route taken led along the Seventh street pike. Near Glenmont the men began to argue and the car was stopped. The men then began to fight, according to the police version.

Charges Attack.

Thomas, in swearing out a warrant before Justice of the Peace David Mears, of Silver Spring, declared that Miss Hoffman began to belabor him with the heavy butt of the billiard stick. A passing motorist stopped and the fray ended, the arrested pair fleeing.

The motorist took Thomas in and they chased Carpenter and Miss Hoffman through Silver Spring, Sergt. Guy L. Jones joining in the chase. However, the pair escaped. Thomas then swore out the warrant.

Later in the day Thomas espied the pair in Southeast Washington and brought about their arrest.

When the raiding party came to the Silver Spring substation with the result of their sally, they were surprised to find Carpenter in custody. To the charge of assault already facing him was added one of possession of liquor with intent to sell. He was released on $500 bond. Miss Hoffman was released for her later appearance in $25 bond.

Dissolution of Realty Firm Is Asked in Court

Dissolution of the real estate firm of Hedges & Landvoigt, of the Tower Building, was sought in District Supreme Court yesterday by Albert E. Landvoigt, 3808 Jocelyn street northwest, through Attorney Ralph A. Cusick.

The petition asserted there had arisen differences between members of the firm. Mr. Landvoigt said the firm had assets of about $7,000 and liabilities of $6,000.

Veteran, 32, Pinned By Street Car, Dies

Expires in Walter Reed After Being Trapped on August 21.

Eugene Potter, 32, World War veteran, who was pinned beneath a Glen Echo street car near Cabin John, Md., on August 21, died of his injuries yesterday at Walter Reed Hospital. Potter lived at 4468 Reservoir road.

Potter was trapped beneath the street car, which could not be stopped before it struck him. It took the Rescue Squad and an emergency street car crew an hour to extricate him.

He was removed to Emergency Hospital and later transferred to Walter Reed. His injuries were diagnosed as a fractured pelvis and leg.

Youth Hurt in Dive at Pool.

Striking the concrete side of the Municipal Swimming Pool, Seventeenth street and Constitution avenue northwest, as he dived into the water yesterday afternoon, Lawrence Jacobs, 15 years old, of 2140 N street northwest, suffered severe lacerations to his nose and cuts about the body. He received first aid treatment at Emergency Hospital.

New Member for Arlington Police.

Sheriff Howard B. Fields has announced the appointment of William Henry Brown, of Park Lane, as the new member of the Arlington County police force. Brown, who fills the vacancy caused by the resignation of Roger Orrison, reported for duty last night.

Girl Hurt in Fall From Horse.

Nance Hall, 19 years old of 1455 Harvard street northwest, suffered a severely lacerated left elbow yesterday, when she fell from a horse while riding through Rock Creek Park. She was treated at Emergency Hospital.

FIRE RECORD.

3:14 a. m.—1000 block Maryland avenue southwest; asphalt.
3:22 a. m.—1404 Columbia road northwest; smoke.
12:01 p. m.—Louisiana and New Jersey avenues northwest; automobile.
12:35 p. m.—Sixteenth and E streets northeast; grass.
12:49 p. m.—1520 Marion street northwest; automobile.
1:35 p. m.—Twentieth and H streets northeast; grass.
2:06 p. m.—1209-11 Pennsylvania avenue northwest; smoky furnace.
2:10 p. m.—Thirty-seventh and U streets northwest; woods.
2:30 p. m.—205 V street northeast; shed.
2:43 p. m.—400 U street northwest; automobile.
3:13 p. m.—2925 Connecticut avenue northwest; automobile.
3:24 p. m.—North Capitol street and Florida avenue northeast; automobile.
6:42 p. m.—Varnum street and Queens Chapel road northeast; grass.
7:39 p. m.—Sixteenth and T streets northwest; automobile.
7:47 p. m.—7019 Georgia avenue northwest; incinerator.
8:45 p. m.—401 Twenty-third street northwest; incinerator.

Iowa Avenue Playground, Discontinued, Is Scene of Colorful Farewell Party

Post Staff Photo.

A group of the children of the Iowa Avenue Playground, their popular former director, Miss Jacqueline Whiting (on the extreme left), gathered around a fire lighted yesterday as a parting gesture to the pleasure field which was discontinued last Friday. A farewell party was attended by more than a hundred, including playground department officials.

Miss Whiting Paid Honor as Grown-Ups Join in Festivities.

Huge Bonfire Is Climax; Scene Borders Onto Sentimental.

Tots, teens and adults bid farewell to Iowa Avenue Playground yesterday afternoon.

With playground officials acting as hostesses, more than 100 children, large and small, and "graduates" of the Northwest Recreational Center, which has provided a pleasure spot for more than eleven years, gathered for a good-by party. The playground has been discontinued, its space being needed for the adjacent new Roosevelt High School grounds.

The honor figure at the party was Miss Jacqueline Whiting, who has been director of the Iowa Playground for the major part of its existence. In fact, Miss Whiting was in charge of the play field when its equipment consisted of only a large box in which to store balls, bats and other game material. She is now in charge at the Eckington Recreational Center.

Under Miss Whiting, the playground children constructed with official sanction and aid of the department a tennis court. Later basketball courts were added, then a baseball diamond. In a few years the playground grew to be a sizeable center, providing play facilities for hundreds of children of the surrounding vicinity.

Several championship girls' basketball teams were among the honors won by representatives of the Iowa Avenue group which also gave a good account of itself in other athletic activities. Many prominent high school athletes got their first training at the playground and some have gone on to high laurels in collegiate activities.

The playground for ten years had an average daily attendance of 2,000 children. It won The Washington Post track trophies for boys and girls three times.

The playground was officially discontinued last Friday, but the party was set for yesterday. Miss Sybil Baker, District playground director, was present, as were Miss Maude Parker, director of girls' activities, and Richard Tennyson, head of boys' work.

Toasted marshmallows, hot dogs and peanuts formed the bill of fare and added a pleasant touch to a scene that at times bordered onto the sentimental. Many of those present were grownups who had seen happy playtimes during past years on the playground.

As the twilight deepened a huge bonfire was started, marking with a ceremonial touch the end of the Iowa playground.

NEARBY MARYLAND'S WATER CRISIS EASES

Strain on County System Is Lessened; Georgia Avenue Connection Turned On.

With the aid of Washington water, the Washington Suburban Sanitary Commission is slowly getting the water situation in nearby Maryland into more normal condition. The county system yesterday gained two pounds pressure, despite the enormous load on its mains. Both Washington and nearby Maryland used more water yesterday than has been required in their history.

No restrictions have been placed on the water and unless some unforeseen emergency requires it, none will be placed since the abnormal weather situation is expected soon to subside and cooler weather is due in a few weeks.

Used 3,000,000 Gallons.

Montgomery County used 3,000,000 gallons of District water and 1,000,000 gallons from the Burnt Mills plant, while Prince Georges County drew 2,000,000 from the District and about 500,000 gallons from the Burnt Mills plant, according to Carl Hechmer, engineer in charge of maintenance and operation of the Washington Suburban Sanitary Commission.

The Georgia avenue connection has been turned on and this has resulted in a lessening of the strain on the county system. The District water turned into the county system previously had gone through the Chevy Chase connection and the tremendous strain had lessened the pressure considerably so that in some high places householders had difficulty in getting water on their second floors. This situation has been improved by turning on the Georgia avenue connection and it is believed the situation is well in control despite the heavy strain caused by the hot weather.

Investigating Complaints.

The sanitary commission still is investigating reports of bad taste of water in the Montgomery Hills section, but has obtained no definite evidence why the situation should have been extant. The commission's employes have been checking the water mains in that section and reported that so far no trouble had been found. Mr. Hechmer said the commission had received no reports of trouble from the residents of the section other than those given unofficially by newspapers.

The engineer said samples of the water in the mains of the county are taken regularly for bacteriological and chemical tests and that these had shown nothing wrong with the water. He said the investigation would be pushed, however.

Houseboat Is Robbed.

Thieves broke into a houseboat docked at Water and N streets southwest and made off with a quantity of clothing valued at $15, Frank Laise, who lives on the boat, yesterday reported to police.

Psychological Test For Drivers Seen

Van Duzer Blames Only 2 Per Cent of Crashes on Defective Cars.

A psychological test to determine fitness will eventually be given to applicants for permits to drive automobiles, William A. Van Duzer, director of traffic, told members of the Cosmopolitan Club at their meeting at Carlton Hotel yesterday.

He said only 2 per cent of automobile accidents can be traced to defective machines, the drivers being responsible for the other 98 per cent.

Timid drivers are more liable to accident than the self-confident driver because of slowness to act in an emergency, Mr. Van Duzer pointed out, and said that one out of sixteen cars in Washington is involved in an accident during a year.

CHEST MAY CUT 1932 GOAL BY 10 PER CENT

Reduction Would Be Possible If Congress Adds Funds, Street Declares.

The goal of the Community Chest campaign of this winter may be below that of 1931 by 10 per cent, Elwood Street, director, said yesterday.

This reduction, however, would only be possible if Congress appropriates further funds for unemployment relief as it did last year, he said.

In discussing the outlook for relief work in Washington during the winter, Mr. Street said he expected an increase of nearly 100 per cent in relief demands.

This increase will be caused mostly by unemployment, he said. Some persons who have been unemployed for several months will have exhausted their savings by winter, he said. These will swell the total already dependent on Chest agencies.

Asked if heavy increases in demands would lead the Chest to consider the establishment of such measures as soup kitchens, Mr. Street said: "There is no better way to give relief to needy persons than in their own homes, and that is what we will do. Soup kitchens are a menace to public charity."

Valuable Drawings Are Lost by Artist

A number of valuable drawings, sketches and paintings were lost yesterday somewhere in the downtown section by Moreland W. Schneider, artist, of 1812 K street northwest.

Mr. Schneider said the articles dropped from a brief case as he walked along the street. He missed them near Thirteenth and G streets northwest. Considerable time was spent on one of the paintings, a scene near the Lincoln Memorial, he declared.

POLICE QUIZ BEDELL AND 3 OTHERS TODAY

Officials of Montgomery Will Question 4 in Robbery of Silver Spring Safe.

Montgomery County authorities today will question four men, held here on charges of housebreaking, in connection with the robbery of a safe on July 16 at the office of the Diplomat Coffee Co. in Silver Spring, Md. The men are suspected of complicity in several safe-crackings.

The four were arraigned in Police Court yesterday on the local charges and held for the grand jury. The men, who were sent to the District Jail, are William E. Bedell, 35, 1507 M street northwest, under indictment for robbery of a quantity of liquor from the Salvadorean Legation; James E. Grove, 19, 510 D street southeast; William F. Cush, 38, 335 Adams street northeast, and August Pagliocchino, 26, 1525 M street northwest.

Bedell is held in connection with nine cases; Cush and Pagliocchino, eight apiece, and Grove with seven.

Detectives here said they were told by Grove that the other members of the quartet may throw some light on the Silver Spring robbery during which about $75 was taken.

Man Held for Jury in Safe Theft.

William E. Bedell, who is already under indictment here, was held for the grand jury yesterday when he was arraigned in Police Court on a charge of entering the manufacturing plant of the Breyer Ice Cream Co. and stealing $979 from the safe early in the week. He was ordered held, with two other men, in bonds of $10,000 each.

Glen Echo-Bound Trolley Jumps Track; Woman Hurt

A Washington Railway & Electric Co. street car, bound for Glen Echo with a load of pleasure seekers, yesterday jumped the track at Stop 9, near Hutchison place northwest. One passenger was injured.

The floor of the car buckled when it left the track and caught the foot of Miss Maude Morrow, 49, of 1632 P street northwest, spraining her ankle. She was treated at Georgetown Hospital for her injury and shock. Physicians said her condition was undetermined.

P. M. Witherton, of Brookmont, Md., was the motorman of the street car. The cause of the car's leaving the track was not determined last night.

RECEIVERS NAMED FOR ARCADE FIRM

Riggs Bank Obtains Action After Alleged Failure to Pay Bond Interest.

Because of alleged unpaid interest amounting to $287,300 on a bond issue of $1,105,000, the Riggs National Bank, acting in its capacity as trustee for the bond issue, yesterday obtained in the District Supreme Court the appointment of George M. Whitwell, former secretary of the Washington Gas Light Co., and Joseph P. Morgan, manager of the Washington Arcade Co., as receivers for the latter company.

The court was told that the inability of the Arcade Co. to meet the interest payments entitled the holders of bonds secured by the Arcade property near Fourteenth street and Park road northwest to foreclosure, under the terms of the trust. The receivers will operate the property pending a possible foreclosure sale.

Harry M. Crandall, president of the Arcade Co., recently asked the courts for an injunction to prevent the sale of the bonds which had been deposited as collateral for a loan of $938,000. There will be a hearing on his petition today, although the banks holding the bonds went through with a purported sale last week.

After the purported sale, the banks that purchased the notes for about 60 cents on the dollar, asked the trustee bank, the Riggs National Bank, to foreclose the issue, which was the action taken yesterday. The attorneys representing the bank were Frank J. Hogan, Nelson T. Hartson and William H. Donovan.

Health Officials Deny Paralysis Spread Here

District Health Department officials scoffed yesterday at reports of an epidemic of infantile paralysis in Washington. Only sixteen cases have been reported since the first of the year, according to Dr. E. J. Schwartz, acting health officer, although ten of these have been reported since the first of August. Two deaths have occurred.

Although this is the season of the year when the disease is most prevalent, the number of cases in the District is far from alarming at present, Dr. Schwartz said.

Blood Stains Found As Car Is Recovered

Eighth Precinct police yesterday recovered a stolen automobile on the front seat of which were found numerous bloodstains. The glass window in the door was smashed.

The car, which was reported stolen Wednesday by the owner, Maxwell Stedman, of 3220 Seventeenth street northwest, was found abandoned at the intersection of Thirty-sixth and Ellicott streets northwest.

Private Garage Yields Liquor in Police Raid

A raid made by police on a private garage in the rear of a Belmont road home last night netted 100 gallons of alleged whisky.

Privates J. F. Phelps and R. E. Talbot, of the Third Precinct Station, who made the seizure, stated the whisky was stored in the building in nineteen 5-gallon cans and ten half-gallon jars. The garage, they said, was located in the rear of 1838 Belmont road northwest. No arrests were made.

Girl Is Painfully Hurt By Hit-and-Run Auto

The victim of a hit-and-run driver, Elizabeth Paugh, 16 years old, of 1129 Eleventh street northwest, was taken to Emergency Hospital early today suffering from severe injuries to her left arm and right side.

Police said she was struck by a taxicab which failed to stop. Her injuries were undetermined.

Man's Pocket Picked.

While in a downtown theater last night, Walter J. Sebastian, of 414 Seventh street northeast, told police some one picked his pocket of a wallet containing $21.

Clothing Lost in Robbery.

Clothing valued at $75 was stolen from the home of Frederick Cartwright, 1731 N street northwest, he told police yesterday.

TROPHIES FOR BEST FIRE FLOATS

Post Staff Photo.

Mrs. Inez Warren (seated) and Mrs. Mary F. Collins, of the Washington Board of Trade office, are shown with the Board of Trade trophies which are among those to be awarded prize winning floats in the firemen's Labor Day parade.

PARLEY IS OPENED BY GAMMA SIGMA

Approval of Unrecognized High School Fraternities Is Advocated.

Advocating the approval of unrecognized high school fraternities by the District Board of Education, more than 150 delegates from all sections of the United States and Canada gathered at Mayflower Hotel yesterday for the opening session of the sixtieth annual convention of Gamma Sigma Fraternity.

One of the oldest high school fraternities in the world, the organization has among its alumni Gov. Franklin D. Roosevelt and Charles G. Dawes. Yesterday's activities included the registering of delegates and a program of entertainment last night. The convention will continue through tomorrow.

The first business session will be held today. New officers will be elected. Among the candidates for grand president is Jack Thompson, of Washington. Prominent educators and Government officials are expected to address the convention following installation of new officers.

Chapters of the fraternity are located at Western and Eastern High Schools and Devitt Preparatory School. Local members of the organization are acting as hosts. A grand ball tonight, tea dance tomorrow afternoon and a banquet tomorrow night will feature the social activities.

William Hales, of Washington, is national secretary of the fraternity.

Col. W. L. Redles Funeral Is Held

Full Military Honors Are Accorded Marine Officer.

Funeral services with full military honors for the late Lieut. Col. William Liming Redles, United States Marine Corps, retired, were held in Arlington National Cemetery yesterday at 2 p. m. Capt. Sydney K. Evans, Chaplain Corps, U. S. Navy, officiated.

The honorary pallbearers were: Lieut. Col. S. R. Sanderson, Lieut. Col. D. M. Randall, Lieut. Col. Bennet Furyear, Lieut. Col. W. W. Buckley, Lieut. Col. Randolph Coyle, and Lieut. Col. R. L. Denig, all U. S. M. C.

Col. Redles died at the Naval Hospital, August 20. He is survived by his wife, Mrs. Leona Redles, Hotel Roosevelt. He was born in Mount Holly, N. J., November 1, 1873, and was appointed second lieutenant in the Marine Corps, September 11, 1900. Col. Redles was awarded the Order of the Rising Sun and the decoration of Daijiten by the Emperor of Japan. He also has the Cuban and Haitian Campaign Badges and the Expeditionary Ribbon for Panama.

MRS. F. BEARDSLEY DIES.

Widow of Rear Admiral Burial Rites to Be Private.

Mrs. Florence Beardsley, 83, of the Westmoreland Apartments, died Wednesday at Garfield Hospital. She was the widow of Rear Admiral Grove S. Beardsley, U. S. N.

Mrs. Beardsley was a member of the Episcopal Church and was an active worker until ill health made it impossible. She had resided in Washington for 40 years.

She is survived by one son, Grove Sidney Beardsley. Funeral services and interment will be in Rock Creek Cemetery and will be private.

Jewelry Stolen From Apartment.

James H. Costello, of 4550 Connecticut avenue northwest, yesterday reported to police that his apartment was entered and jewelry valued at $38.50 was stolen. About $3 in cash was also taken, he said.

FIREMEN TO FORM IN NATIONAL GROUP

Preliminary Steps Will Be Taken Sunday Night; Parade Plans.

A movement for the organization of firemen into a national body will be undertaken Sunday night at the Lee House, when firemen, who will visit the Capital for the annual Labor Day parade, will be invited to participate in preliminary organization work.

Sergt. A. G. Bargagni, chairman of the parade committee, is leading the movement, aided by Noble F. Rush, chairman of the executive committee of the Maryland State Firemen's Association, and George Finner, of the Prince Georges County group.

This week-end, representatives of eight State firemen's associations, will be in the city, and will be asked to attend the meeting. The organization, under the plans, would take in all firemen, including volunteers.

The oldest fire engine in the country, one built in 1741, and which is still in service in Greencastle, Pa., will be in the parade on Labor Day, it was announced yesterday by the Greater National Capital Committee of the Washington Board of Trade. The engine was built in Baltimore.

Inspector Burke Ill At Home With Grip

Inspector Frank S. W. Burke, chief of the Detective Bureau, is confined to bed at his home, suffering from a severe attack of grip which struck him early this week while he was in Atlantic City on a vacation. The detective official is under the care of Dr. John R. Reed, police surgeon.

After a period of intensive work, Burke last week decided to take a vacation. He was stricken while in the New Jersey resort, and sent to bed by a physician. Later it was decided to send him home and he was brought to his home here.

Arlington Legion Installs Officers

Robert H. Forman Takes Commandership of Post No. 139.

The new officers of the Arlington Post, No. 139, American Legion, were installed at last night's meeting held in Ballston by State Vice Commander Robert Insko, of Quantico.

Those installed were Robert H. Forman, commander; W. D. Kline, first vice commander; Howard Duckson, second vice commander; Chester Eickelberger, adjutant; R. Bleakley James, assistant adjutant; Frank Sherwood, financial officer; Dr. W. C. Welburn, service officer; E. W. Newman, child welfare; W. Homer Leigh, chaplain, and John Maycock, sergeant at arms.

The first step toward organization of the eighth district American Legion Council was taken with the appointment by State Vice Commander Insko, of Sidney Weil, past commander of the Alexandria Post, as chairman and C. W. Hanger, of the Arlington Post, as vice chairman of the organization committee.

Carrier Pigeon Is Found.

E. M. Olson, of R. F. D., No. 1, Vienna, Va., reported to The Post that he had found a carrier pigeon, No. 32 SBS 1056 I F, while walking on the shore of the Potomac River yesterday morning about 1 mile below Great Falls. The bird carried no message and apparently was uninjured when Olson's dog noticed it grounded from exhaustion. The owner of the bird may call Olson at his home or at the Reconstruction Finance Corporation.

BIRTHS, DEATHS AND MARRIAGES

BIRTHS REPORTED.

Lee P. and Alice Hart, girl.
Charles and Mary Oshinsky, girl.
Fred T. and Margaret L. Kyes, girl.
Arnold F. and Helen D. Krueger, girl.
Douglas L. and Hazel E. Whetzel, girl.
William P. and Cathryn Thompson, girl.
Claude D. and Marjorie Head, jr., boy.
Mark J. and Hedwig Schweizer, boy.
Richard J. and Margaret V. Tague, boy.
Thomas N. and Mary K. Snoddy, boy.
Daniel R. and Effie F. Simmons, boy.
Sylvester and Mildred Jackson, boy.
Edward E. and Sadie Davis, boy.
Jerome and Dorothy L. White, boy.

LICENSED TO MARRY.

Russell H. Steinback, 21, and Bessie Flowers, 20. The Rev. H. M. Hennig.
Alexander Turnbull, jr., 23, Takoma Park, Md., and Clara B. Wagner, 23, Harrisburg, Pa. The Rev. G. G. Jackson.
David Gordon, 24, and Mollie Spungin, 18. Rabbi George Silverstone.
Charles F. Hines, 24, and Hilda Rose Lingebach, 19. The Rev. J. C. Murphy.
Paul Scandone, 50, and Vincenzina Marcellino, 35. The Rev. N. M. DeCarlo.
William G. Eliot 3d, 34, and Alice W. Cushman, 28. The Rev. C. R. Eliot.
Thomas Livingston Thompson, 26, and Myrtle E. Grove, 20. The Rev. J. E. Briggs.
George J. DeBarbieri, 40, and Ruth Musselman, 31. The Rev. W. F. J. Stricker.
Ralph E. Harmon, 24, and Florence E. Van Riper, 22. The Rev. A. A. Stockdale.
Lewis E. Pugh, 23, Alberene, Va., and Nellie M. Kidwell, 18. The Rev. T. S. Davis.
George Kopelousos, 35, and Stella Economakou, 30. The Rev. John Papanicolou.
Herman Jacobs, 26, Brooklyn, N. Y., and Adelyn B. Venesky, 25, Hyattsville, Md. Rabbi S. H. Metz.
John J. Booth, 21, U. S. Navy, and Eleanor Huber, 21, Baltimore, Md. The Rev. J. L. Cole.
John G. Eichhorn, 43, Pittsburgh, Pa., and Mamie Donley, 37, Canonsburg, Pa. The Rev. J. E. Briggs.
Horace E. Costley, 21, and Alice S. Andrews, 18, both of Petersburg, Va. The Rev. H. W. Tolson.
Henry P. Hermann, 24, and Eleanora Marie Lange, 21, both of Baltimore, Md. The Rev. H. M. Hennig.
Kirk Ledbetter, 26, Lyon Park, Va., and Audrey A. Longer, 21, Cherrydale, Va. The Rev. A. F. Poore.
Morris Reding, 21, and Eleanor Jacobs, 18, both of Baltimore, Md. Rabbi J. T. Loeb.
George Fliakas, 34, and Irene J. Balanis, 20. The Rev. Thomas Daniels.
Jerome Fubush, 2., and Esther Friedlander, 21, both of Baltimore, Md. Rabbi J. T. Loeb.
Scheller L. Garlock, 38, and Chrystle M. Brewer, 38, both of Hagerstown, Md. The Rev. S. B. Daugherty.
Warwick W. Anderson, 46, and Ruth O. Bailey, 26. The Rev. E. Mitchell.
Henry Mitchell, 30, and Virginia Morton, 29. The Rev. J. W. Bundurant.
Charles G. Lester, 22, and LaVerna Hyman, 19. The Rev. R. Anderson.
Thomas D. Lewis, 24, and Elzey Hamilton, 20. The Rev. R. Anderson.
Lorenzo Carter, 35, and Mattie Bowen, 34. The Rev. J. T. Harvey.
J. W. Hugeley, jr., 34, and Leona E. Gray, 24. The Rev. H. B. Taylor.

Lisenses issued at Rockville, Md.:
Marcellus Holland, 21, Emory Grove, Md., and Ollie Duffin, 20, Boyd, Md.
Donald R. Hall, 31, 814 Connecticut avenue northwest, and Mitzi Coley, 29, Dover, N. C.
Gibson R. Hollingsworth, 36, 1930 K street northwest, and Frances Bibb, 27, Birmingham, Ala.
Dwight H. Edwards, 26, and Faith O. Beam, 21, both of 1328 Park Road northwest.
August Birngruber, 36, 1709 Massachusetts avenue northwest, and Vironica C. Windielder, 26, 1736 Massachusetts avenue northwest.
Charles E. Tiches, 38, and Maggie Tiches, 27, both of 1521 Fourteenth street northwest.

DEATHS REPORTED.

Nicholas B. Lewis, 90 yrs., Home for Aged and Infirm.
Frank Harris, 79 yrs., Gallinger Hosp.
David Lyne, 74 yrs., Georgetown Hosp.
Robert E. White, 69 yrs., 3114 18th st. nw.
Carrie A. Winnie, 64 yrs., 504 3d st. nw.
Nellie L. Culler, 62 yrs., 3050 16th st. nw.
William L. Redles, 58 yrs., U. S. Naval Hosp.
Thomas Sheehan, 53 yrs., St. Elizabeths Hosp.
William J. Latimer, jr., 51 yrs., Homeopathic Hosp.
Douglas Brodes, 22 yrs., Calvert Street Bridge.
Lawrence C. Brez, 9 yrs., Children's Hosp.
George Downs, 3 yrs., Children's Hosp.
Tamar Poole, 82 yrs., 1528 U st. nw.
Maggie E. Scott, 67 yrs., 220 E st. sw.
Cannie Harper, 63 yrs., 802 R. I. ave. nw.
Clayton Ethridge, 58 yrs., Prov. Hosp.
Lillie Davis, 53 yrs., Gallinger Hosp.
Addie Johnson, 50 yrs., rear of 823 6th st. ne.
George E. Taylor, 50 yrs., Gallinger Hosp.
Cleopatra Johnson, 44 yrs., Freedmen's Hosp.
Wilbur Smith, 36 yrs., St. Eliz. Hosp.
Beulah Proctor, 36 yrs., 1349 R st. nw.
Edgar Thomas, 33 yrs., Freed. Hosp.
Pearl Edmonds, 30 yrs., Gallinger Hosp.
George Mallory, 30 yrs., 1421 W st. nw.
Marguerite Jolly, 20 yrs., Freed. Hosp.
Mary C. Brown, 14 yrs., 509 Fla. ave. nw.
Infant of Sylvester and Mildred Jackson, 1 day, 312 R st. nw.

Boy Seeking Cricket in Tree Falls and Hurts Head Badly

A cricket chirping in a tree at Hains Point yesterday led to the concussion of the brain and a possible fractured skull for 9-year-old U. Carr Loftin, jr., of 3802 Benton street northwest.

The boy fell ten feet from the tree, which he climbed in search of the singing insect. He struck his head. At Georgetown Hospital, to which he was removed, his condition was described as undetermined.

He and his parents, Mr. and Mrs. U. Carr Loftin, were having a picnic supper in the park when the accident occurred.

ONE DEAD AND FOUR PROSTRATED IN HEAT

Gaithersburg Man Expires; Mercury Registers 98; Slight Drop Due.

One death and four prostrations were yesterday's heat toll in Washington and nearby suburban districts.

The thermometer continued its dizzy pace, reaching 98 degrees officially, two less than Wednesday's summer high of 100 degrees.

At the Pennsylvania avenue kiosk the two-point drop recorded by the Weather Bureau was not evident. There, the thermometer recorded 106 degrees—the same as Wednesday's high reading.

The heat death victim was Morris Andrews, 55, a farm hand, of Gaithersberg, Md. Prostrations recorded by the police here were Maynard F. Walters, a fireman at No. 24 Engine Company; Willie Spear, 7, colored, of 1925 Temple street northwest; Alec Wilder, 38, colored, of 84 Defrees street northwest, and Ella Prather, 35 colored, of 765 Morton street northwest.

Officials could promise no definite break in the intense heat. Today, they say, the mercury may sink a few degrees. They added there are thunder showers brewing in the region, with a chance that one of these might strike here with its mitigating effect.

Other cities in the East and Middle West suffered under similar temperatures. Seven heat prostrations due to 103 degrees were recorded at Portsmouth, Ohio, and a death at Columbus, Ohio, brought the total for the State to seven for the three days of the wave, according to the Associated Press.

Perhaps, though it would be difficult to prove, yesterday's torridness was ameliorated to a slight degree by the fact that the humidity sank nearly as fast as the temperature rose. At 8 a. m., it was 80 per cent, but had dropped to 48 per cent at 2 p. m. At 8 p. m. it was 61 per cent.

In the three days of the wave, two deaths and 16 prostrations have been reported here and in nearby districts.

Young Girl Injured by Auto.

Mary Hayes, 9 years old, of Cabin John, Md., suffered severe lacerations to her face yesterday afternoon when she was struck and knocked down by an automobile near her home. She was brought to Georgetown Hospital, where her condition was said not to be serious.

The Weather

TODAY'S SUN AND TIDE TABLE

			A.M.	P.M.
Sun rises	5:37	High tide	8:55	9:23
Sun sets	6:38	Low tide	3:18	3:37

WEATHER CONDITIONS.

U. S. Dept. of Agriculture, Weather Bureau, Washington, Thursday, Sept. 1—8 p. m.

Forecast for the District of Columbia—Increasing cloudiness and not so warm, possibly showers Friday; Saturday showers and cooler; gentle shifting winds, becoming northeast or east.

For Maryland — Increasing cloudiness and not so warm, possibly showers Friday; Saturday showers and cooler.

For Virginia—Mostly cloudy, not quite so warm, possibly local showers Friday; Saturday showers and cooler.

The Gulf disturbance is now moving slowly northwestward over Mississippi with diminishing intensity, Meridian, 29.56 inches, and it was attended by general rains in the lower Mississippi Valley and the east Gulf States and by shifting gales along the east Gulf coast. Another tropical disturbance which is apparently of moderate intensity is centered tonight more than 200 miles northwest of Puerto Rico and moving slowly west-northwestward.

A disturbance of wide extent and marked intensity is moving northeastward over the Hudson Bay region, Chesterfield Inlet, 29.02 inches, and pressure remains relatively low from the Gulf of St. Lawrence southwestward to Virginia, Father Point, Quebec, 29.84 inches. Pressure is high from the north Pacific coast southeastward to Colorado and New Mexico and thence northeastward to the Lake region, Tatoosh Island, Wash., 30.30 inches, and Concordia, Kans., 30.16 inches. Local showers have occurred from Texas and Oklahoma northeastward to southern Ohio and at scattered points in the Middle Atlantic and North Atlantic States. Elsewhere the weather has continued fair. The temperature has risen in the Plateau and Rocky Mountain regions and the central and northern Plains States and it continues abnormally high in the Ohio Valley, the Appalachian region and the Atlantic States. Maxima of 98 to 102 degrees were registered this afternoon at several stations in the upper Ohio Valley, the northern Appalachian region, and the interior of the Middle Atlantic States and North Carolina.

General forecast for the Atlantic States, the lower Lake region, the Ohio Valley and Tennessee—The indications are for showers almost generally within the next 24 to 36 hours. The temperature will be lower in Tennessee, the Ohio Valley, the lower Lake region, and portions of the Middle Atlantic and North Atlantic States Friday and in southern New England and the Middle Atlantic States Saturday.

Local Weather Report.

Temperature—Midnight, 82; 2 a. m., 80; 4 a. m., 78; 6 a. m., 75; 8 a. m., 79; 10 a. m., 88; 12 noon, 94; 2 p. m., 96; 4 p. m., 97; 6 p. m., 93; 8 p. m., 89; 10 p. m., 85. Highest, 98; lowest, 75. Relative humidity—8 a. m., 80; 2 p. m., 48; 8 p. m., 61. Rainfall (8 p. m. to 8 p. m.), none. Hours of sunshine, 10.25. Per cent of possible sunshine, 79.

DEPARTURES FROM NORMAL.

Accumulated excess of temperature since January 1, 1932, 726 degrees. Excess of temperature since September 1, 1932, 14 degrees.

Accumulated deficiency of precipitation since January 1, 1932, 3.04 inches. Deficiency of precipitation since September 1, 1932, 0.11 inch.

Temperatures and Precipitation.

Temperatures and precipitation for 24 hours ended 8 p. m. Thursday:

	Highest Thur.	Lowest Wed. night.	Thur. 8 p.m.	Rainfall.
Washington, D. C.	98	75	89	....
Asheville, N. C.	94	68	86	....
Atlanta, Ga.	86	74	82	....
Atlantic City, N. J.	82	72	76	0.06
Baltimore, Md.	94	78	88	....
Birmingham, Ala.	82	76	74	1.40
Bismarck, N. Dak.	78	52	76	....
Boston, Mass.	76	63	74	....
Buffalo, N. Y.	82	74	76	....
Chicago, Ill.	74	68	70	....
Cincinnati, Ohio	96	72	74	....
Cheyenne, Wyo.	72	42	70	....
Cleveland, Ohio	76	76	74	....
Davenport, Iowa	78	62	74	....
Denver, Colo.	80	48	78	....
Des Moines, Iowa	80	58	74	....
Detroit, Mich.	82	72	74	....
Duluth, Minn.	78	50	66	....
El Paso, Tex.	90	64	82	....
Galveston, Tex.	92	80	86	....
Helena, Mont.	70	42	66	....
Indianapolis, Ind.	92	70	82	....
Jacksonville, Fla.	92	74	76	0.48
Kansas City, Mo.	74	60	72	....
Little Rock, Ark.	92	74	88	....
Los Angeles, Calif.	78	58	70	....
Louisville, Ky.	96	74	78	0.14
Marquette, Mich.	78	56	70	....
Memphis, Tenn.	90	78	82	....
Miami, Fla.	88	80	82	....
Mobile, Ala.	82	74	78	4.44
New Orleans, La.	92	76	84	0.32
New York, N. Y.	88	72	76	....
North Platte, Nebr.	84	50	78	....
Omaha, Nebr.	80	56	74	....
Philadelphia, Pa.	96	74	84	....
Phoenix, Ariz.	104	68	102	....
Pittsburgh, Pa.	92	72	90	....
Portland, Me.	76	62	68	....
Portland, Oreg.	70	60	70	....
Salt Lake City, Utah	82	50	82	....
St. Louis, Mo.	82	68	74	....
St. Paul, Minn.	82	52	76	....
San Antonio, Tex.	82	74	76	0.32
San Diego, Calif.	70	62	68	....
San Francisco, Calif.	88	62	78	....
Santa Fe, N. Mex.	76	48	58	0.26
Savannah, Ga.	92	78	82	....
Seattle, Wash.	62	54	62	0.02
Springfield, Ill.	78	66	72	....
Tampa, Fla.	88	74	78	0.24
Toledo, Ohio	82	72	76	....
Vicksburg, Miss.	82	76	78	0.60

River Bulletin.

Harpers Ferry, W. Va., Sept. 1.—Potomac and Shenandoah Rivers clear.